

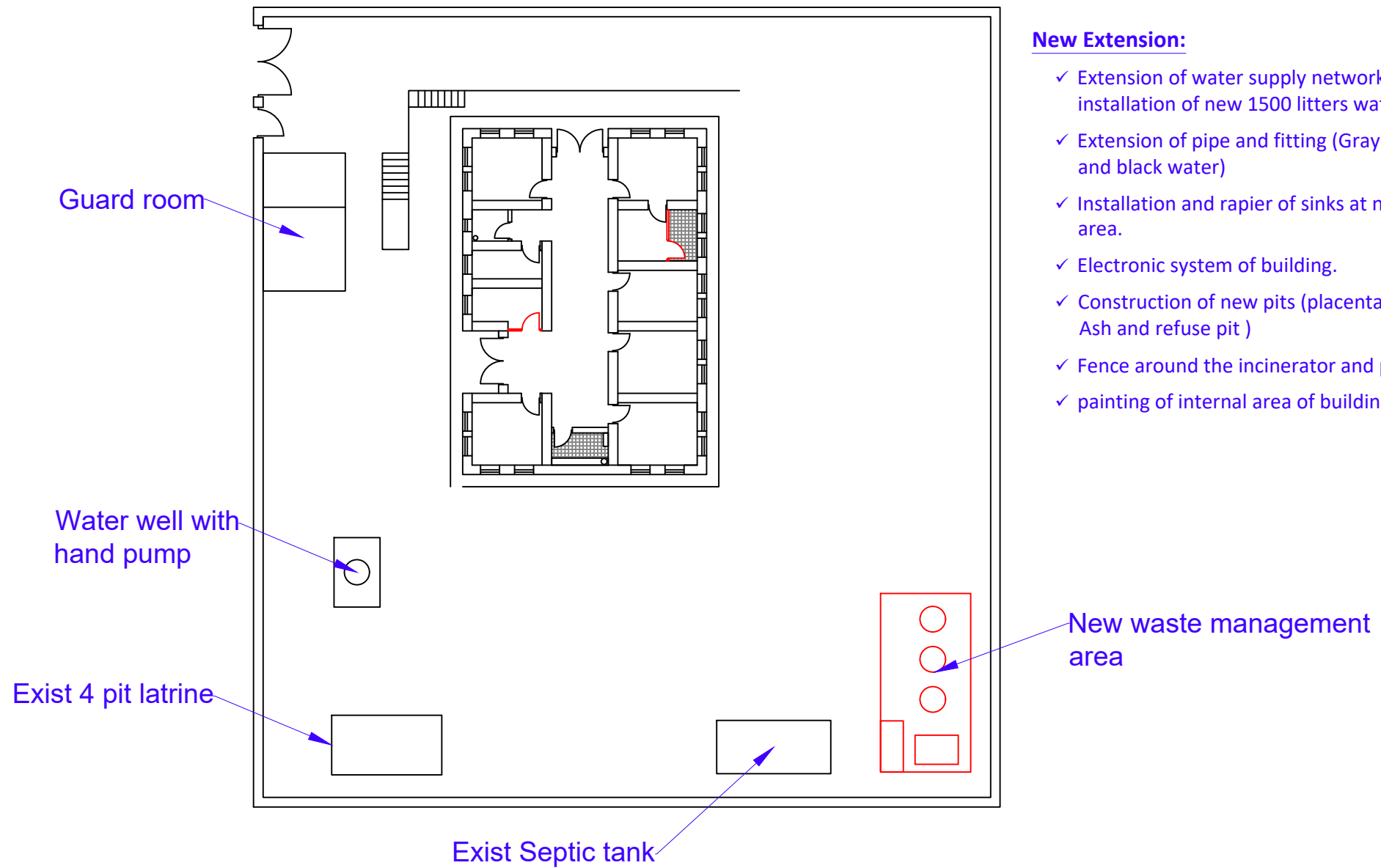

Pangab district Kharqul village BHC site plan

New Extension:

- ✓ Extension of water supply network and installation of new 1500 liters water tank
- ✓ Extension of pipe and fitting (Gray water and black water)
- ✓ Installation and rapier of sinks at necessary area.
- ✓ Electronic system of building.
- ✓ Construction of new pits (placenta, sharp, Ash and refuse pit)
- ✓ Fence around the incinerator and pits
- ✓ painting of internal area of building.



	International Rescue Committee Emergency Response		Department: Environmental Health	Drawing Title: site plan and HF's plan
	Design	Eng. Shakib Rahman	Province: Bamyaan	Scale: 1:150 Measuring Scale: cm (Otherwise mentioned)
	Drawing	Eng. Shakib Rahman	District/Village :Panjab- Kharqul	Sheet: 1/1

Pangab district Kharqul village BHC plan

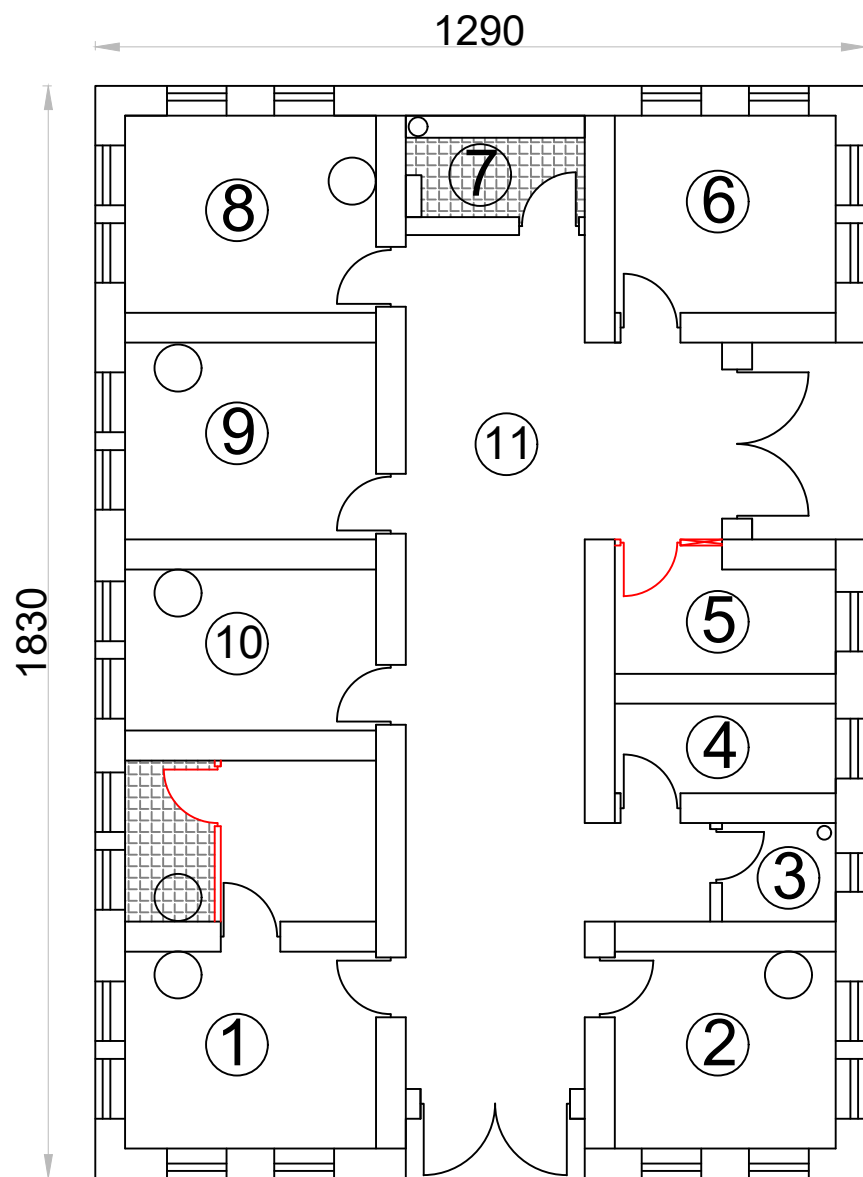

New Extension:

1. Room #1 is Delivery room (600*420)cm.
2. Room #2 is Surgery room (370*320)cm.
3. Room #3 is Toilet.
4. Room #4 is Sterilization room(370*150)cm.
5. Room #5 is Laboratory room (370*175)cm.
6. Room #6 is stock and pharmacy (370*330)cm.
7. Room #7 is Kitchen (300*200)cm.
8. Room #8 is OPD (420*330)cm.
9. Room #9 is Vaccine and Nitration room (420*330)cm.
10. Room #10 is female Night Duty staff (420*270)cm.
11. Number 11 is Hall (1350*300)cm.

Pangab district Kharqul village BHC plan

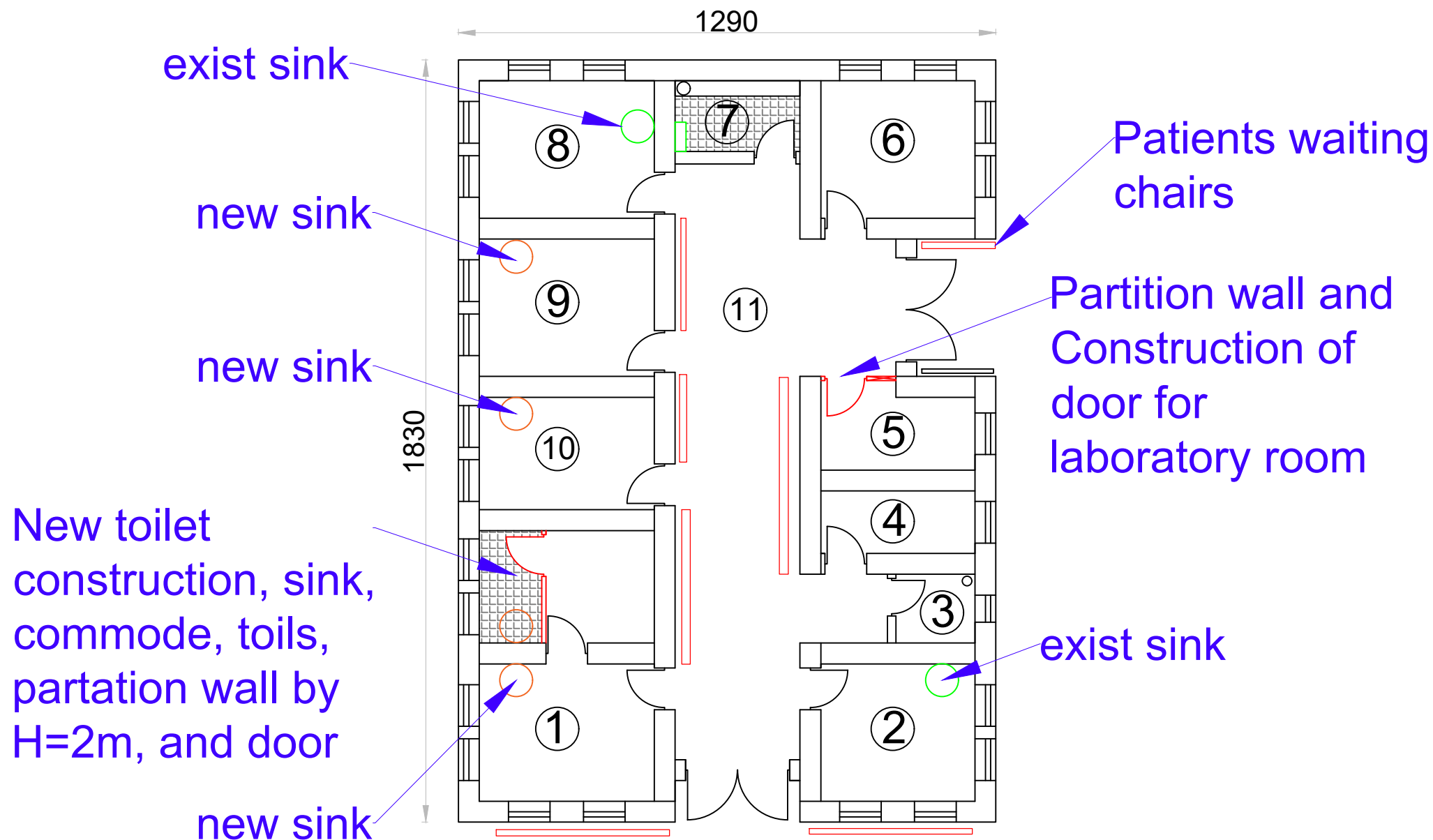

Bamyan Center Kohna qala village BHC site plan

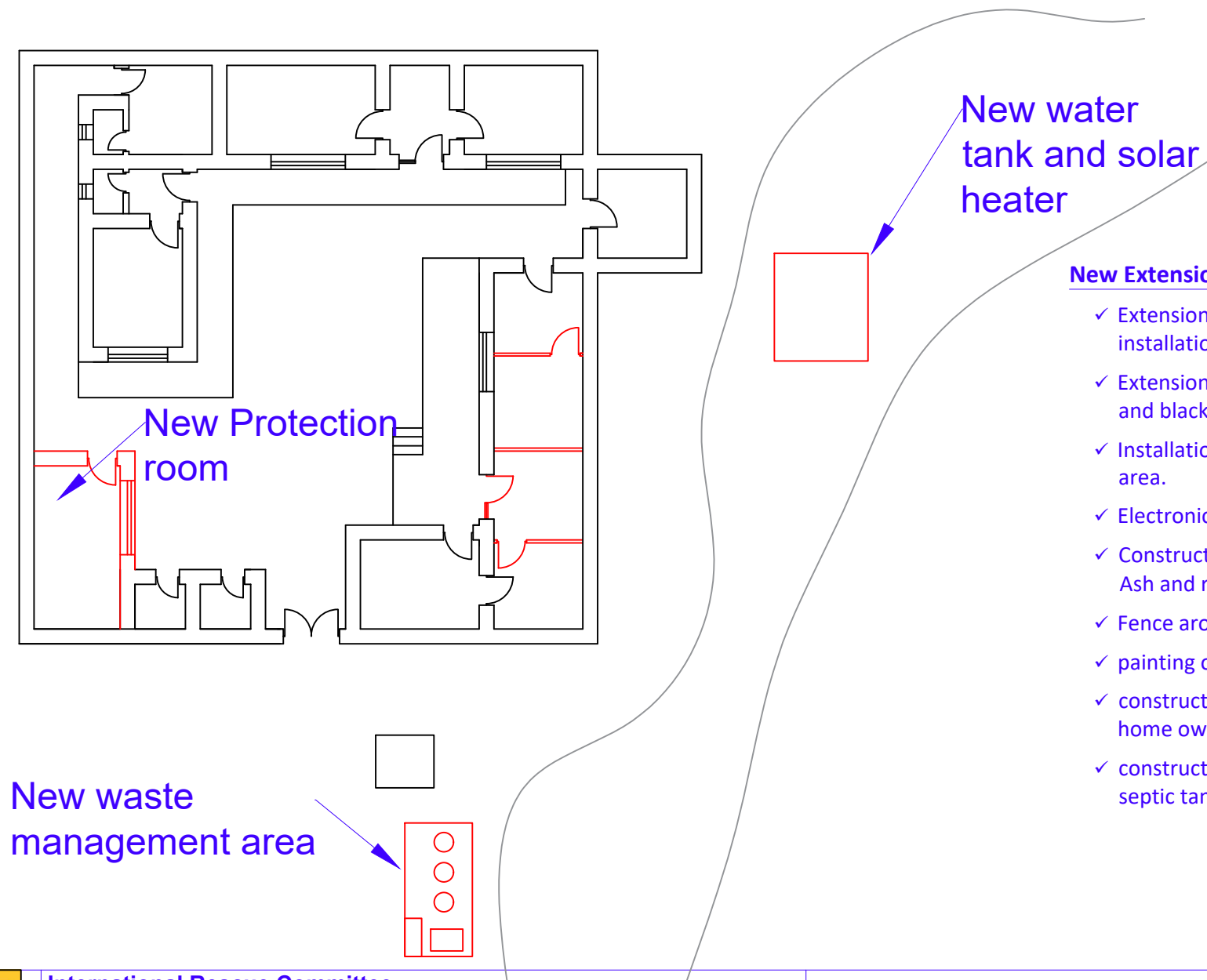

New Extension:

- ✓ Extension of water supply network and installation of new 1500 liters water tank
- ✓ Extension of pipe and fitting (Gray water and black water)
- ✓ Installation and rapier of sinks at necessary area.
- ✓ Electronic system of building.
- ✓ Construction of new pits (placenta, sharp, Ash and refuse pit)
- ✓ Fence around the incinerator and pits
- ✓ painting of internal area of building.
- ✓ construction of new protection room by home owner
- ✓ construction of new two toilet and one septic tank

Bamyar Center Kohna qala village BHC plan

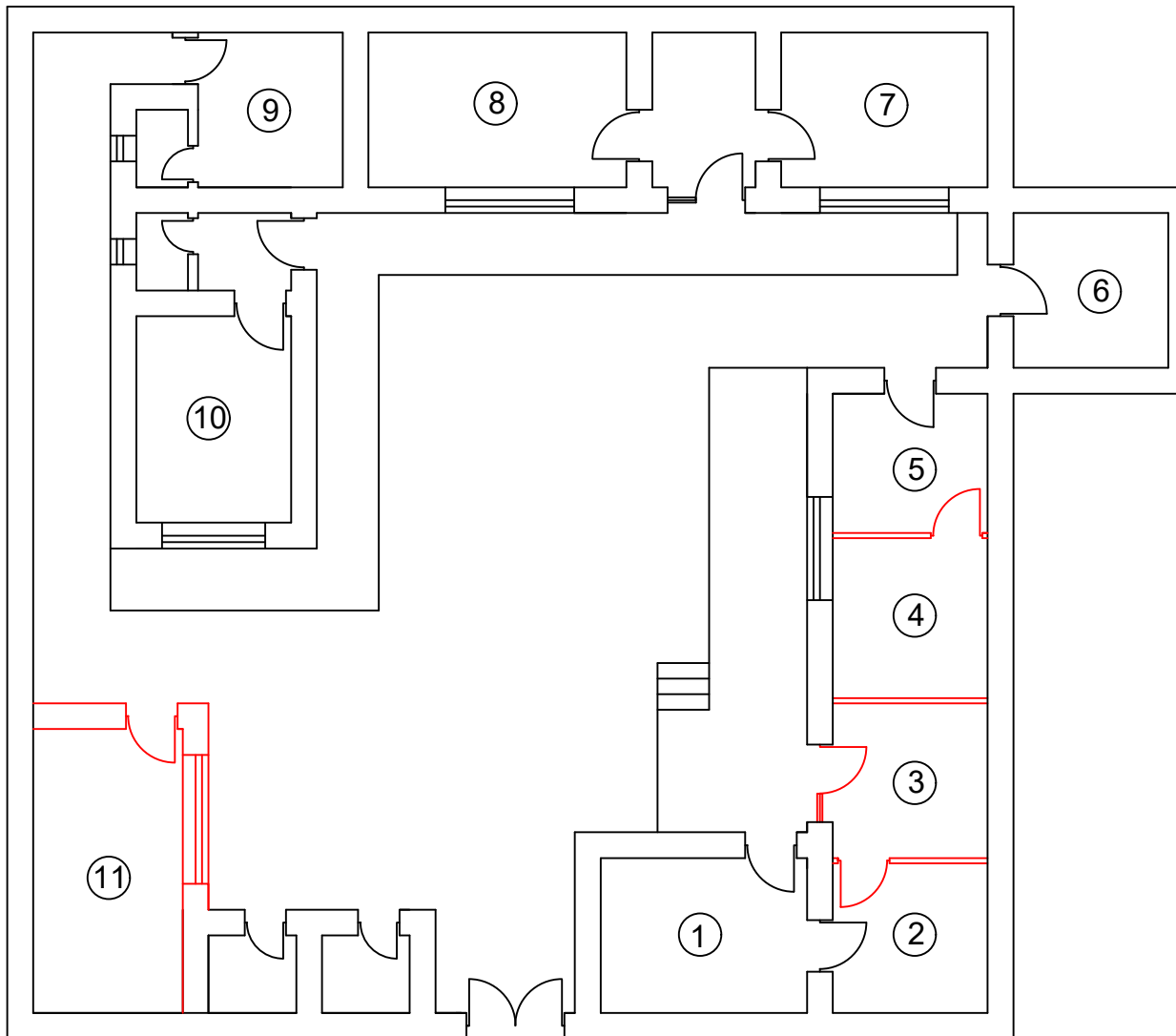

New Extension:

1. Room #1 is Delivery room (400*300)cm.
2. Room #2 is ANC/PNC room (300*300)cm.
3. Room #3 is examination room (300*300)cm
4. Room #4 is MD doctor room (300*300)cm.
5. Room #5 is Nurse room (300*300)cm.
6. Room #6 is MHPSS consulting (300*300)cm.
7. Room #7 is Nitration Consular (300*400)cm.
8. Room #8 is Consoling (500*300)cm.
9. Room #9 is Kitchen room (400*300)cm.
10. Room #10 is pharmacy (400*300)cm.
11. Number 11 is protection room (550*300)cm. home owner will construct it.

Bamyan Center Kohna qala village BHC plan

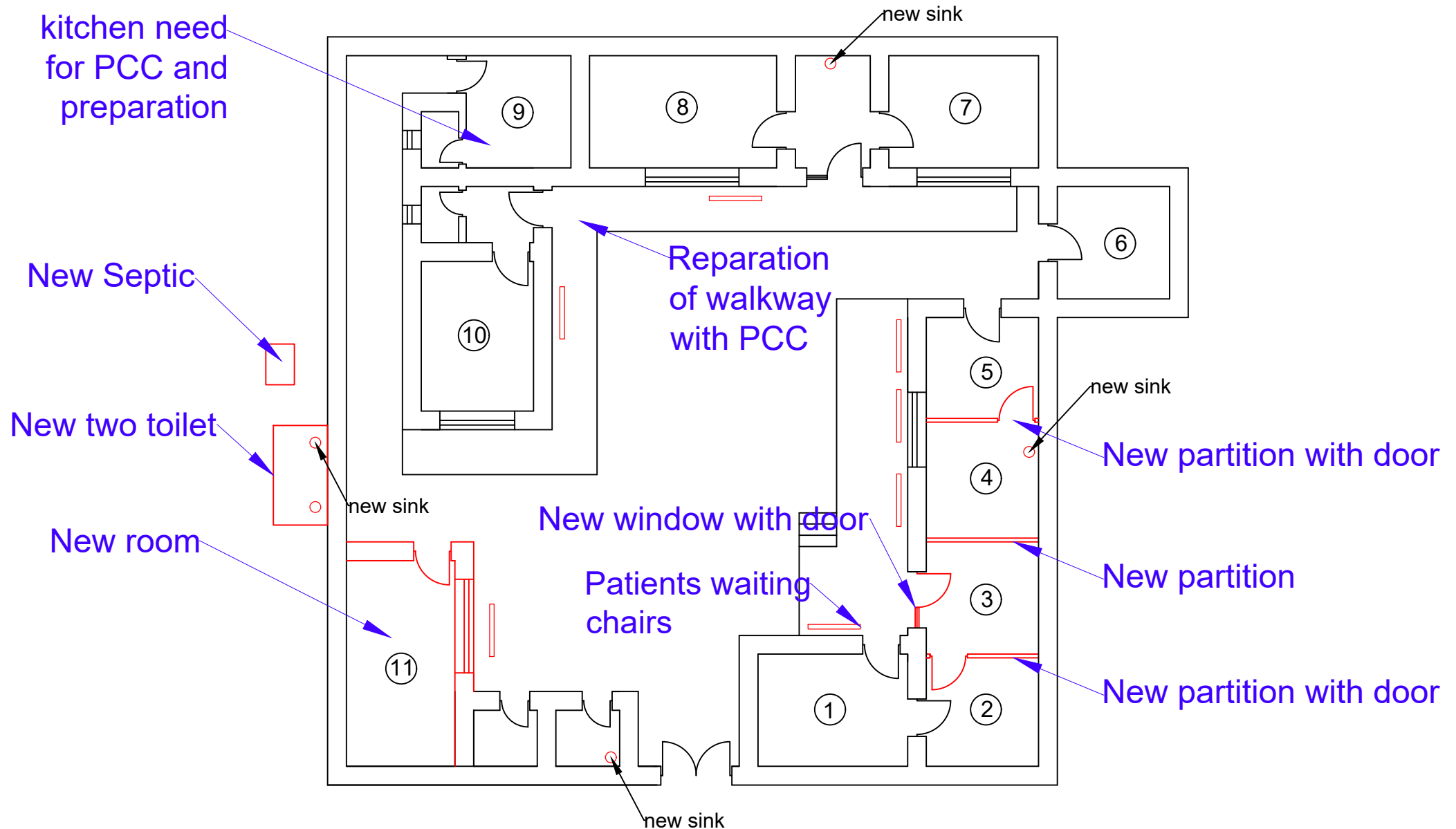

Kahmard district Aabpishta village BHC site plan

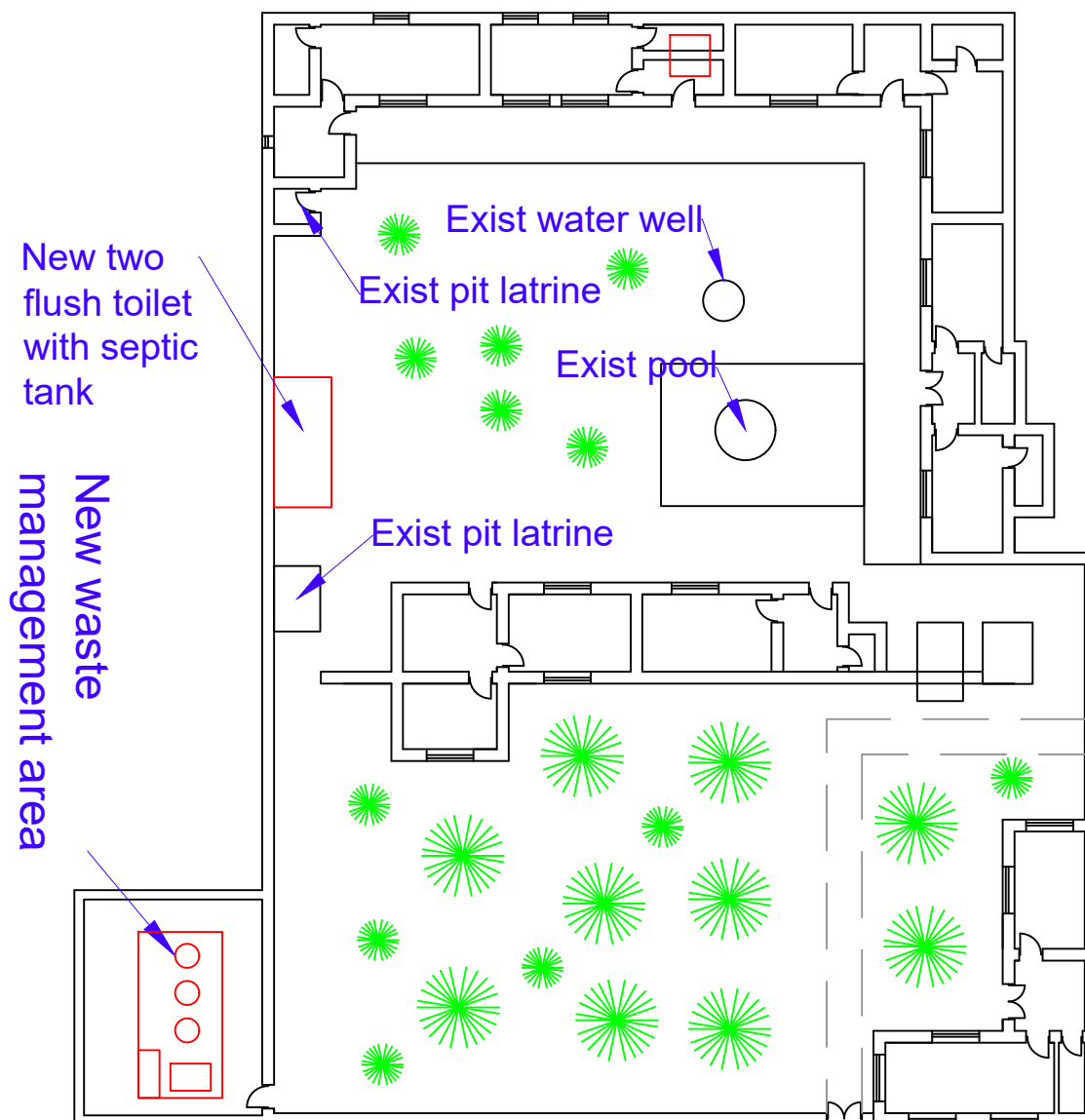

New Extension:

- ✓ Extension of water supply network and installation of new 1500 liters water tank
- ✓ Extension of pipe and fitting (Gray water and black water)
- ✓ Installation and rapier of sinks at necessary area.
- ✓ Electronic system of building.
- ✓ Construction of new pits (placenta, sharp, Ash and refuse pit)
- ✓ painting of internal area of building.
- ✓ Construction of two new toilet with septic tank.
- ✓ Installation of chair for waiting area

Kahmard district Aabpishta village BHC plan

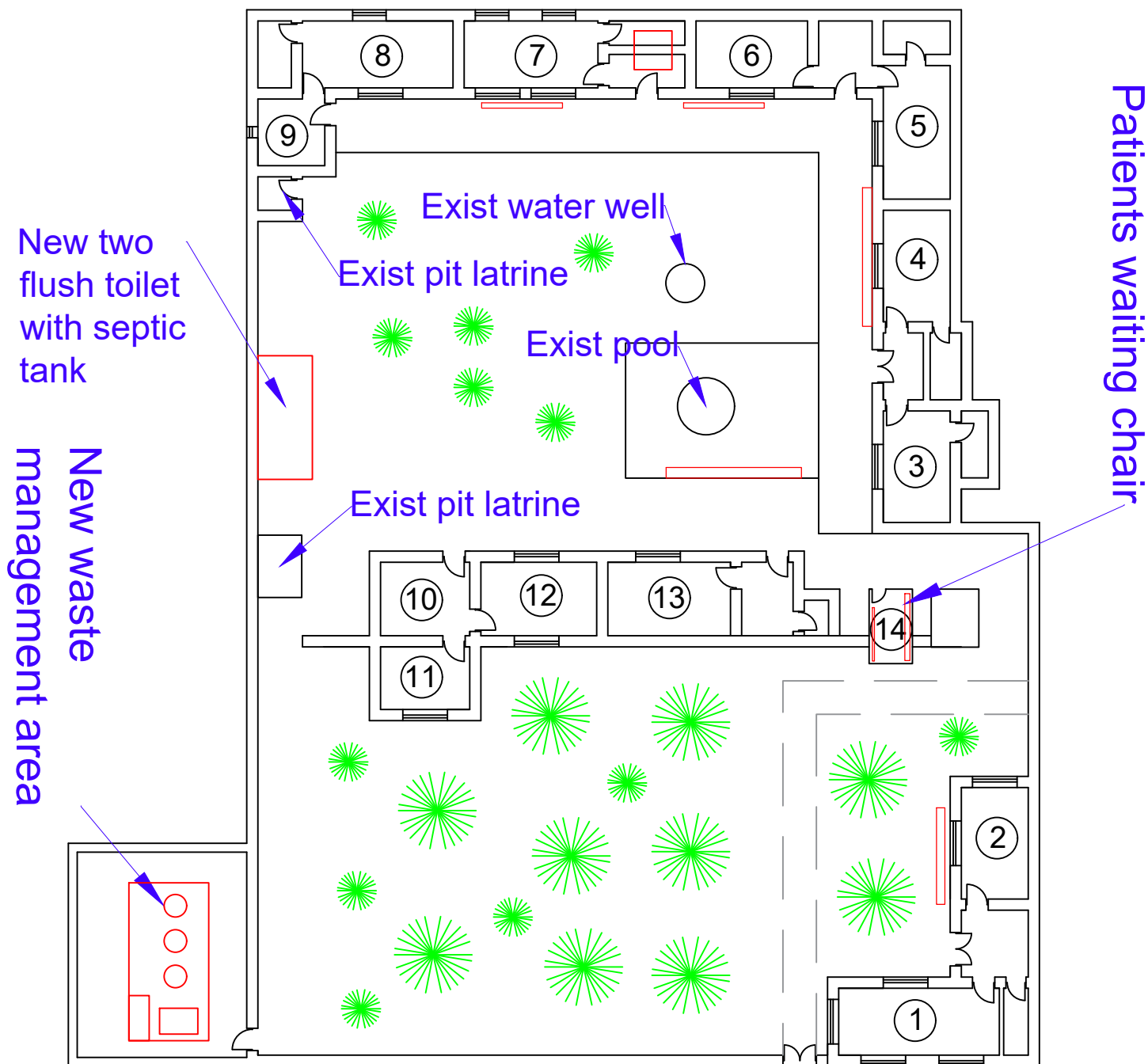

New Extension:

1. Room #1 is Guard room (720*300)cm.
2. Room #2 is pharmacy room (500*300)cm.
3. Room #3 is OPD room+drug dispenser (500*300)cm.
4. Room #4 is Nutrition room (500*300)cm.
5. Room #5 is Nurse room (600*300)cm.
6. Room #6 is ANC room (500*300)cm.
7. Room #7 is MD doctor room (600*400)cm.
8. Room #8 is Delivery (675*300)cm.
9. Room #9 is PNC room (300*300)cm.
10. Room #10 is hall (400*300)cm.
11. Number 11 is Kitchen (400*300)cm.
12. Number 12 is Drug stock room (520*300)cm.
13. Number 13 is Emergency/ Dressing (550*300)cm.
14. Number 14 is patient waiting room (600*300)cm.



International Rescue Committee
Emergency Response

Department: Environmental Health

Drawing Title: Plan

Design

Eng. Shakib Rahman

Province: Bamyaa

Scale: 1:100 Measuring Scale: cm
(Otherwise mentioned)

Drawing

Eng. Shakib Rahman

District/Village :Kahmard-Aabpishta

Sheet: 1/1

Kahmard district Aabpishta village BHC Detil plan

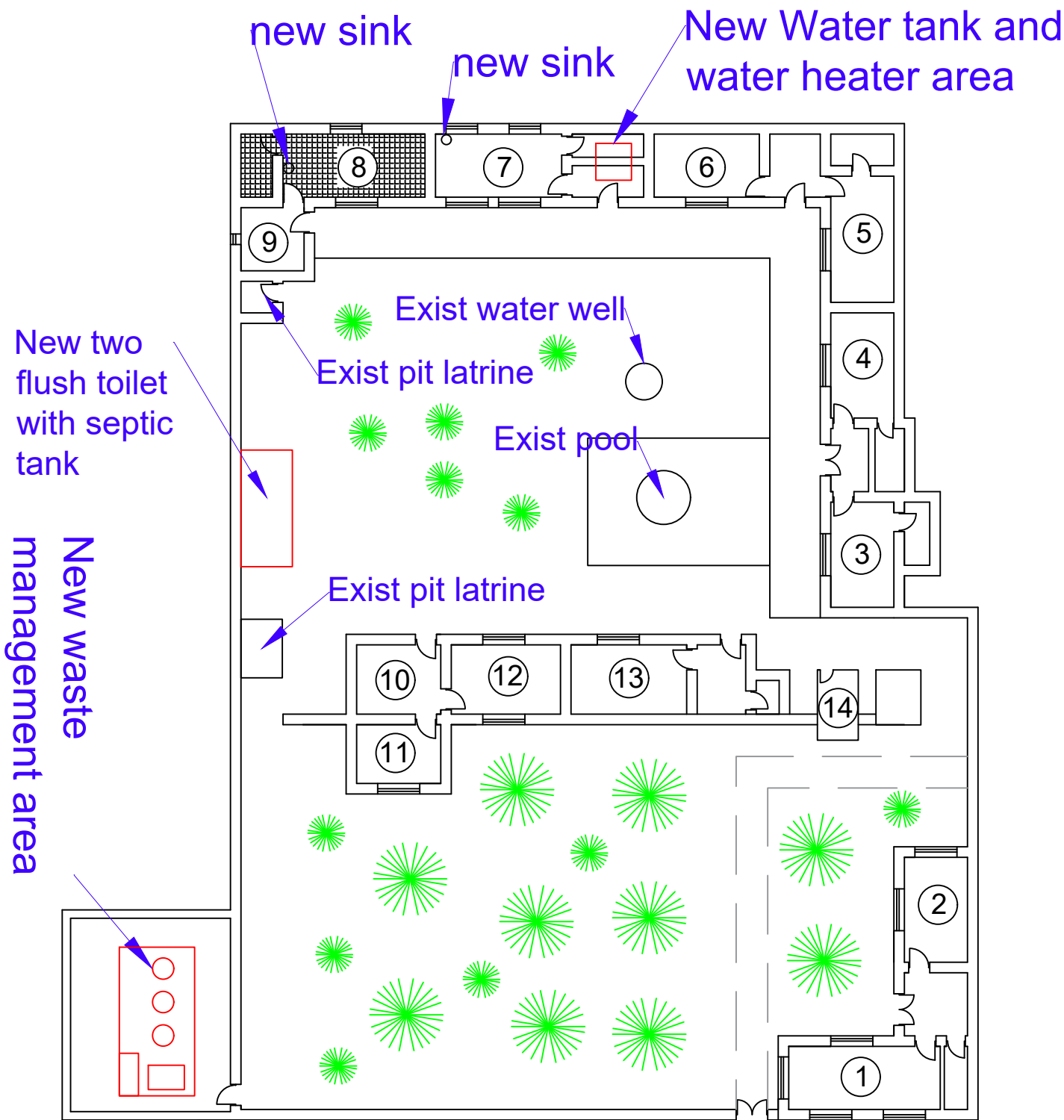

	International Rescue Committee Emergency Response		Department: Environmental Health	Drawing Title: Plan
	Design	Eng. Shakib Rahman	Province: Bamyaa	Scale: 1:100 Measuring Scale: cm (Otherwise mentioned)
	Drawing	Eng. Shakib Rahman	District/Village :Kahmard-Aabpishta	Sheet: 1/1

Saighan district Pishing village BHC site plan

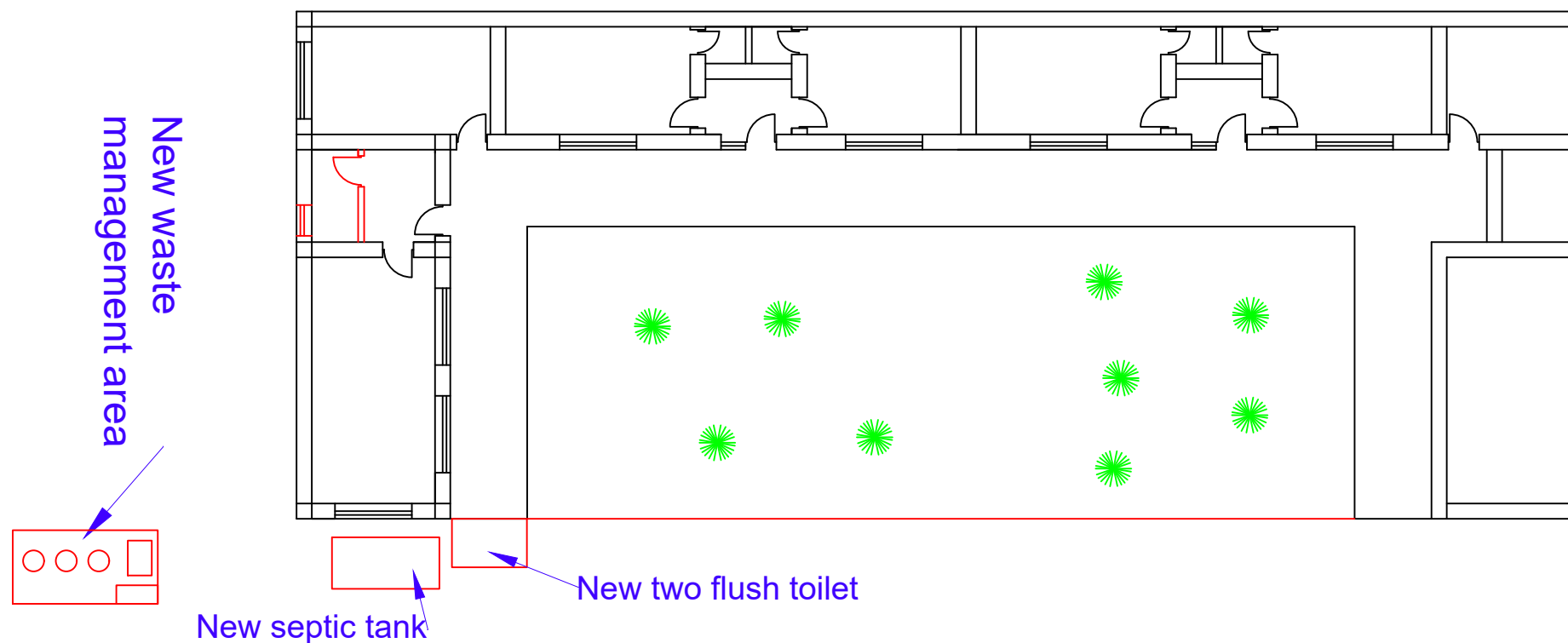

New Extension:

- ✓ Extension of water supply network and installation of new 1500 liters water tank
- ✓ Extension of pipe and fitting (Gray water and black water)
- ✓ Installation and rapier of sinks at necessary area.
- ✓ Electronic system of building.

- ✓ Construction of new pits (placenta, sharp, Ash and refuse pit)
- ✓ painting of internal area of building.
- ✓ Construction of two new toilet with septic tank.
- ✓ Installation of chair for waiting area

Saighan district Pishing village BHC site plan

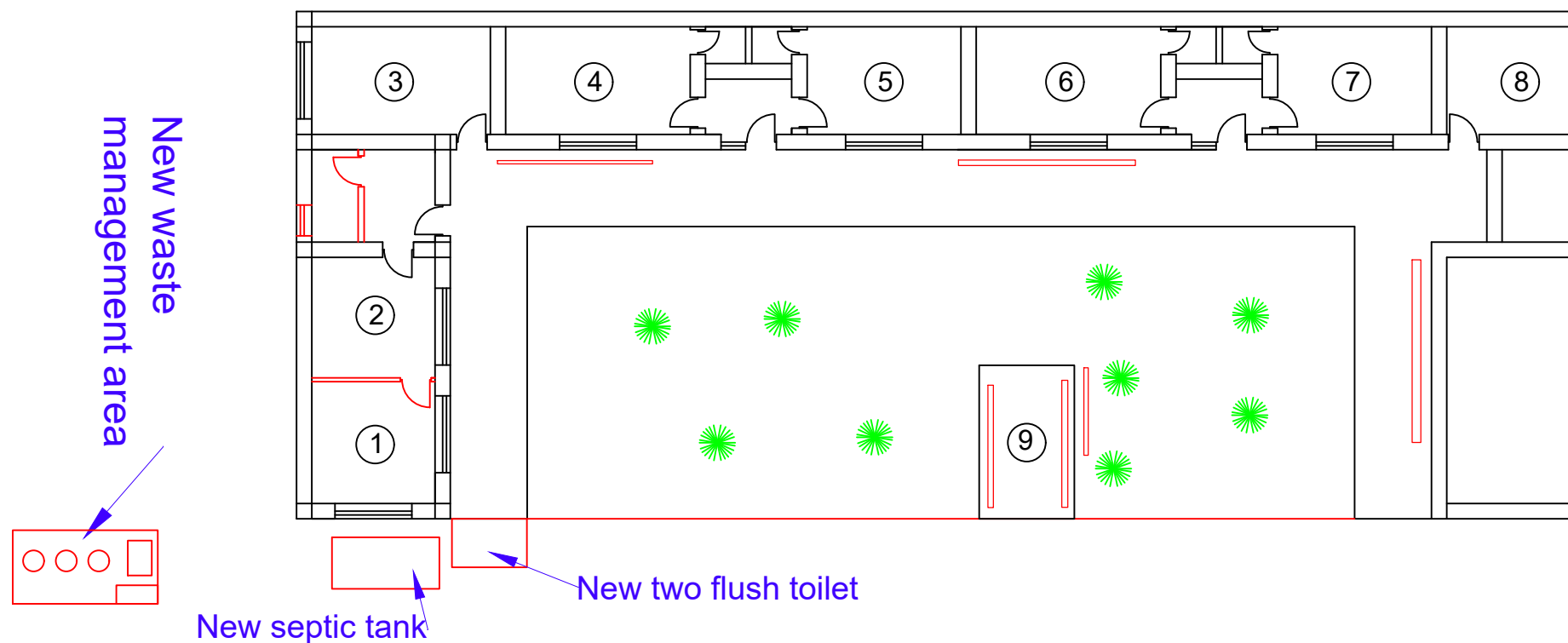

New Extension:

- | | |
|---|---|
| 1. Room #1 is Delivery room (400*400)cm. | 6. Room #6 is Emergency/ Dressing room (600*350)cm. |
| 2. Room #2 is PNC room (400*400)cm. | 7. Room #7 is Drug stock room room (500*350)cm. |
| 3. Room #3 is ANC room (450*350)cm. | 8. Room #8 is Kitchen room (675*300)cm. |
| 4. Room #4 is MD doctor room (600*350)cm. | 9. Room #9 is patient waiting room (300*300)cm. |
| 5. Room #5 is Nurse room (500*350)cm. | |

Saighan district Pishing village BHC plan

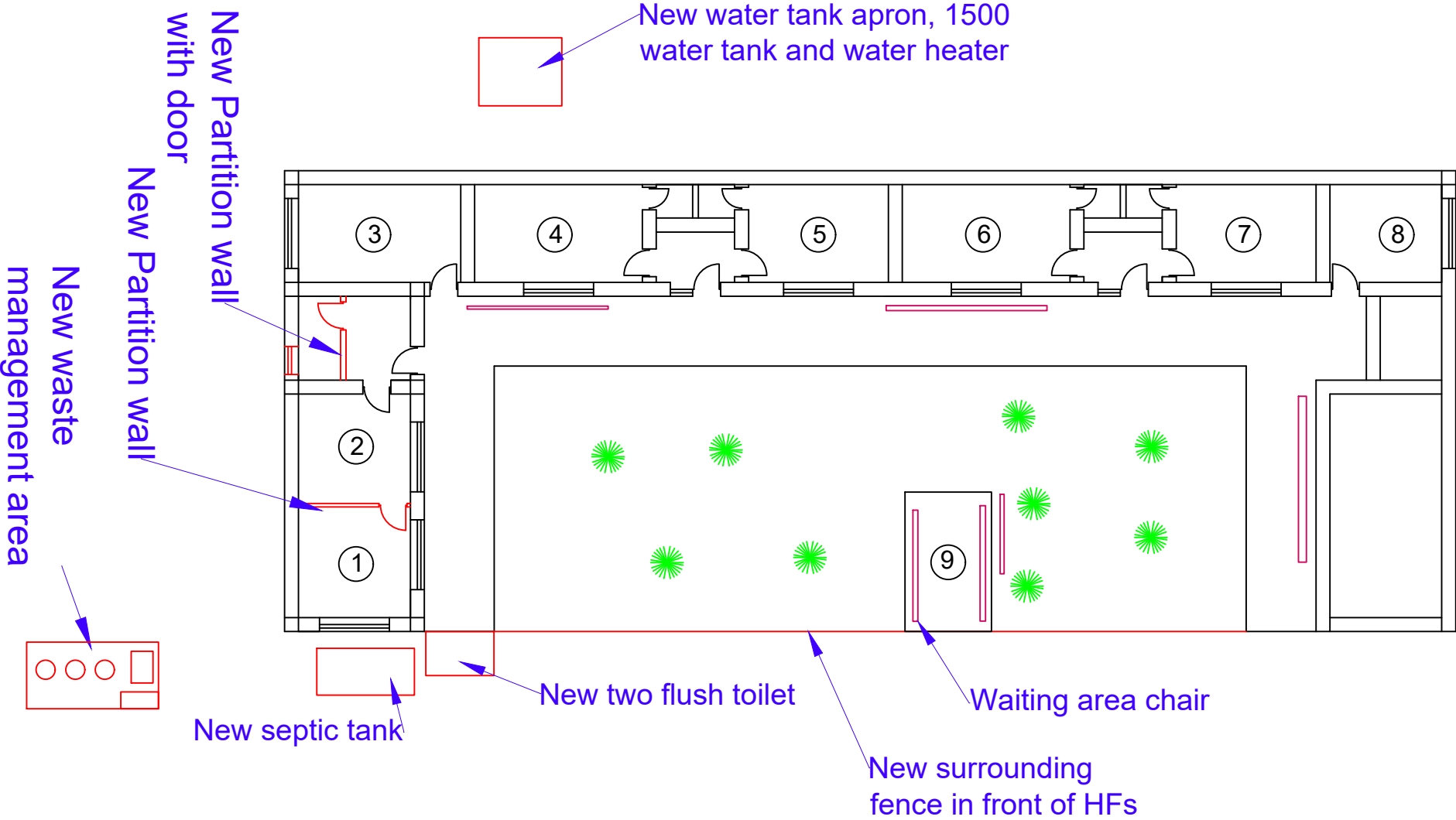

International Rescue Committee Emergency Response		Department: Environmental Health	Drawing Title: Detailed plan
Design	Eng. Shakib Rahman	Province: Bamyaan	Scale: 1:150 Measuring Scale: cm (Otherwise mentioned)
Drawing	Eng. Shakib Rahman	District/Village :Saighan-pishing	Sheet: 1/1