

MINISTRY OF EDUCATION

MoE / Documents

Department of Construction / Technical Services

Documents

12 Class Rooms Khari Primary School

Location:

Khari Village, Helmand Province

ARCHITECTURE

&

ENGINEERING

DESIGN

30-Oct.-2022

Helmand Khari Primary School Site Plan Including Total Covered Area, Boundary Wall Length, Approved Sketch and Site Picture
S 1:100

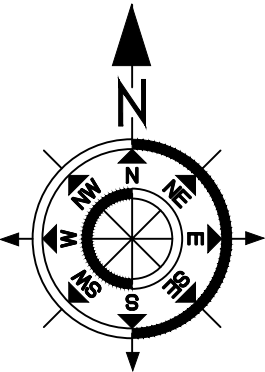

Total Covered Area = 10209 Sq.m = 5.1 Jerb

Total Boundary Wall Length = 420 M

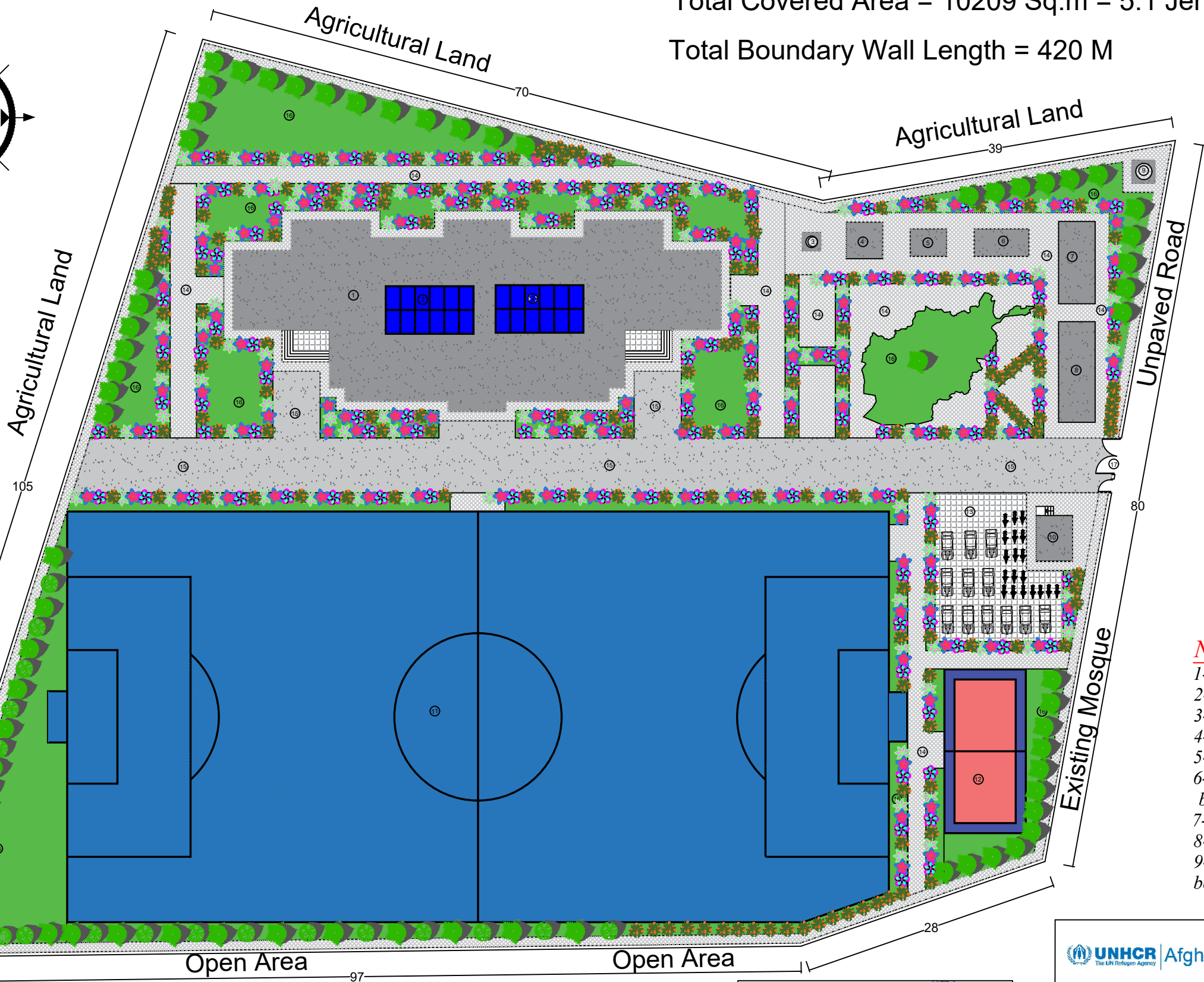

Khari School Observation

- 1 - Construction of Main Building.
- 2 - Installation of Solar System.
- 3 - Drilling of Deep Bore Well.
- 4 - Construction of Hand Wash.
- 5 - Construction of Generator Room.
- 6 - Construction of Water Elevated Tank
- 7 - Construction of Septic Tank.
- 8 - Construction of 6 Pcs Toilets.
- 9 - Construction of Garbage Collection Point.
- 10 - Construction of Guard Room.
- 11 - Construction of Foot Ball Play Ground.
- 12 - Construction of Volley Ball Play Ground.
- 13 - Construction of Parking.
- 14 - Construction of Walk Way/Side Walk.
- 15 - Construction of Car Way.
- 16 - Construction of Green Area.
- 17 - Installation of Small and Large Steel Gates.

Note:
1-All dimension are in meters .
2-PCC should be (1:2:4).
3-Stone Masonry Ratio Should be (1:4).
4-Brick Masonry Ratio Should be (1:3).
5-RCC Concrete Ratio Should be (1:1,5:3).
6-All Reinforcements steel bars should not be eroded or lubricated and has to be clean.
7-All steel bars should be Class A .
8- All steel bars should be Grade 60.
9-The Curing of RCC Concrete should not be less then (28) days.

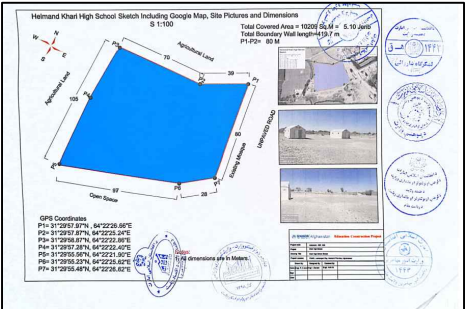

 UNHCR Afghanistan Education Construction Project			
Project code	Helmand - 000 - 000		
Project	New Construction of Helmand Khari High School Including Wash and Other Facilities		
Drawing Title	Helmand Khari High School Site Plan		
Project Location	PD#01, Lashkargah City, Helmand Province, Afghanistan		
Drawn By:	Designed By:	Checked By:	
Name Engr. I Danish	Engr. I Danish	Engr. Amir M	
Sign			
Date			

Helmand Khari Primary School Site Plan Including All Structures Dimensions, Electrical, Plumbing and Sewer Line System
S 1:100

Total Covered Area = 10209 Sq.m = 5.1 Jerb
Total Boundary Wall Length = 420 M

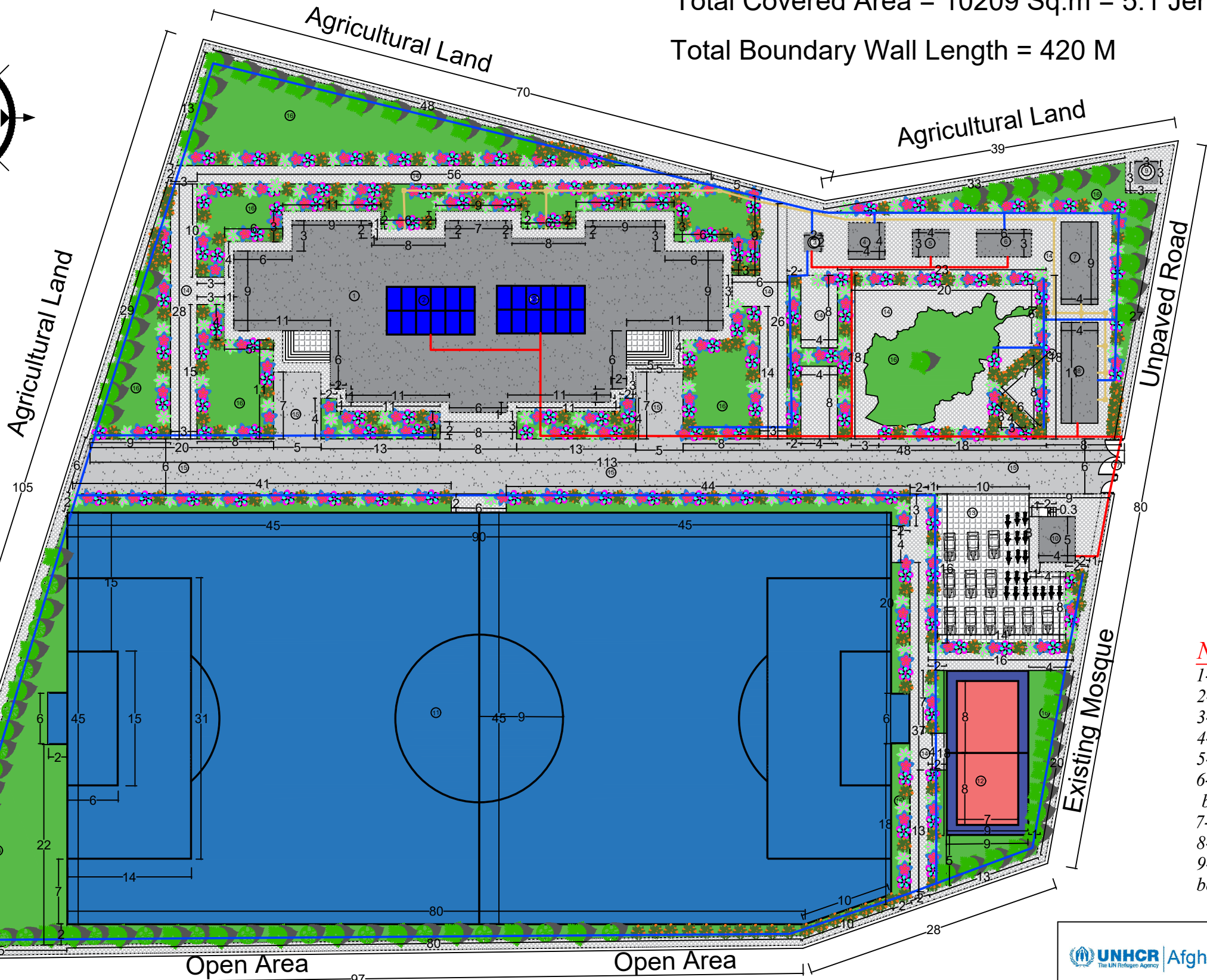
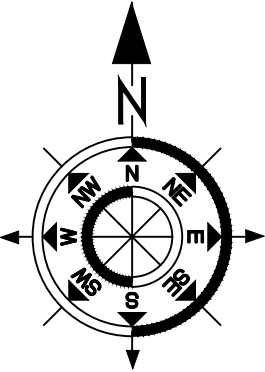

Khari School Observation

- 1 - Construction of Main Building.
- 2 - Installation of Solar system.
- 3 - Drilling of Deep Bore Well.
- 4 - Construction of Hand Wash.
- 5 - Construction of Generator Room.
- 6 - Construction of Water Elevated Tank
- 7 - Construction of Septic Tank.
- 8 - Construction of 6 Pcs Toilets.
- 9 - Construction of Garbage Collection Point.
- 10 - Construction of Guar Room.
- 11 - Construction of Foot Ball Play Ground.
- 12 - Construction of Volley Ball Play Ground.
- 13 - Construction of Parking.
- 14 - Construction of Walk Way/Side Walk.
- 15 - Construction of Car Way.
- 16 - Construction of Green Area.
- 17 - Installation of Small and Large Steel Gates.

Note:
1-All dimension are in meters .
2-PCC should be (1:2:4).
3-Stone Masonry Ratio Should be (1:4).
4-Brick Masonry Ratio Should be (1:3).
5-RCC Concrete Ratio Should be (1:1,5:3).
6-All Reinforcements steel bars should not be eroded or lubricated and has to be clean.
7-All steel bars should be Class A .
8- All steel bars should be Grade 60.
9-The Curing of RCC Concrete should not be less then (28) days.

Observation Of Plumbing, Sewerage and Electrical System in Site Plan

- 1 ____ The Red Colors Line Shows the Electrical System From Generator Room to Main Building or the Portion.
Total electrical conduit pipe length 141 M
- 2 ____ The Green Colors Line Shows the Plumbing System From Bore well to Water Elevate Tank then to Main Building and Other Portion.
Total plumbing pipe length 580 M
- 3 ____ The Grey Colors Line Shows the Sewerage System From Main Building, Hand Wash and 6Pcs Toilets to Septic Tank.
Total Sewerage pipe length 110 M

Project code	Helamand - 000 - 000		
Project	New Construction of Helmand Khari High School Including Wash and Other Facilities		
Drawing Title	Helmand Khari High School Site Plan Including Plumbing, sewerage and electrical system.		
Project Location	PD#01, Lashkargah City, Helmand Province, Afghanistan		
Drawn By:	Designed By:	Checked By:	
Name Engr. I Danish	Engr. I Danish	Engr. Amir M	
Sign			
Date			

Helmand Khari Primary School Walk Way and Side Walk Section With Details
S 1:100

Plan of Walk Way and Side Walk

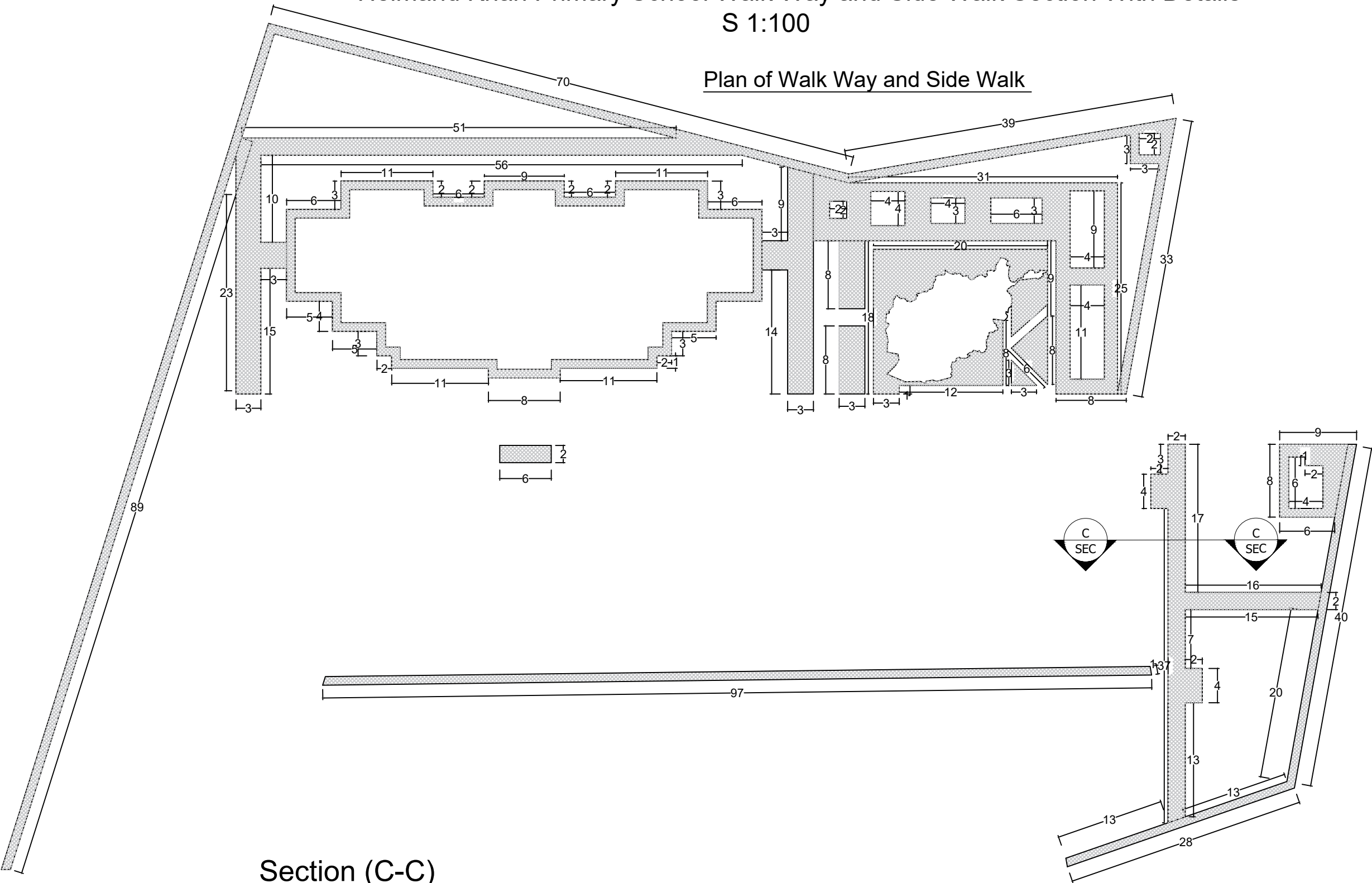

Section (C-C)

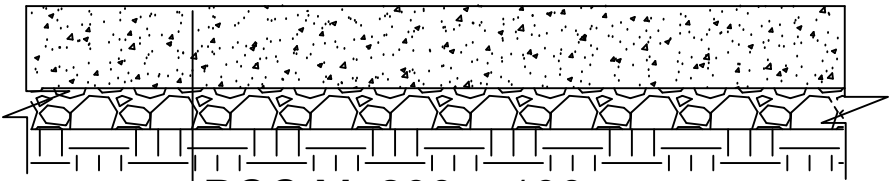

PCC M: 200 = 100mm
Compacted Gravel = 50mm
Compacted Soil

Total Area = 1403 Sq. m
Total site leveling = 1403 Sq. m
Total PCC = 140.3 Cu. m
Total Graveling = 70.15 Cu. m

 UNHCR Afghanistan Education Construction Project			
Project code		Helamand - 000 - 000	
Project		New Construction of Helmand Khari High School Including Wash and Other Facilities	
Drawing Title		Helmand Khari High School Walk Way and Side Walk Section With Details	
Project Location		PD#01, Lashkargah City, Helmand Province, Afghanistan	
Drawn By:		Designed By:	Checked By:
Name	Engr. I Danish	Engr. I Danish	Engr. Amir M
Sign			
Date			

Helmand Khari Primary School Green Area Section With Details
S 1:100

Plan of Green Area



Section (D-D)

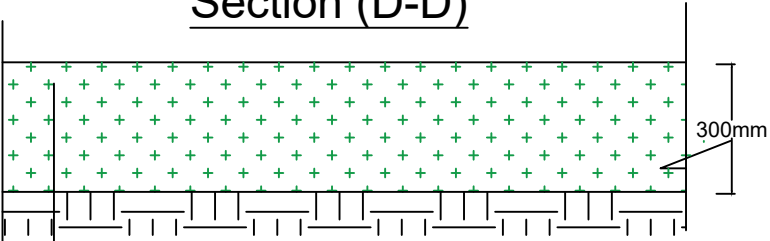

Planted Turf Seed/Grass and Flowers
Agriculture Soil Thickness = 300mm
Excavation Thickness = 300mm
Compacted Soil

Total Area = 2061Sq. m
Total Excavation = 618.3 Cu. m
Total Agriculture soil = 618.3 Cu.m
Total seed = 2061 Kg/Sq. m
Total Trees/Flowers = 180 N

 UNHCR Afghanistan Education Construction Project			
Project code		Helamand - 000 - 000	
Project		New Construction of Helmand Khari High School Including Wash and Other Facilities	
Drawing Title		Helmand Khari High School Green Area Section With Details	
Project Location		PD#01, Lashkargah City, Helmand Province, Afghanistan	
Drawn By:		Designed By:	Checked By:
Name	Engr. I Danish	Engr. I Danish	Engr. Amir M
Sign			
Date			

Helmand Khari Primary School Car Way and Parking Section With Details
S 1:100

Plan of Car Way

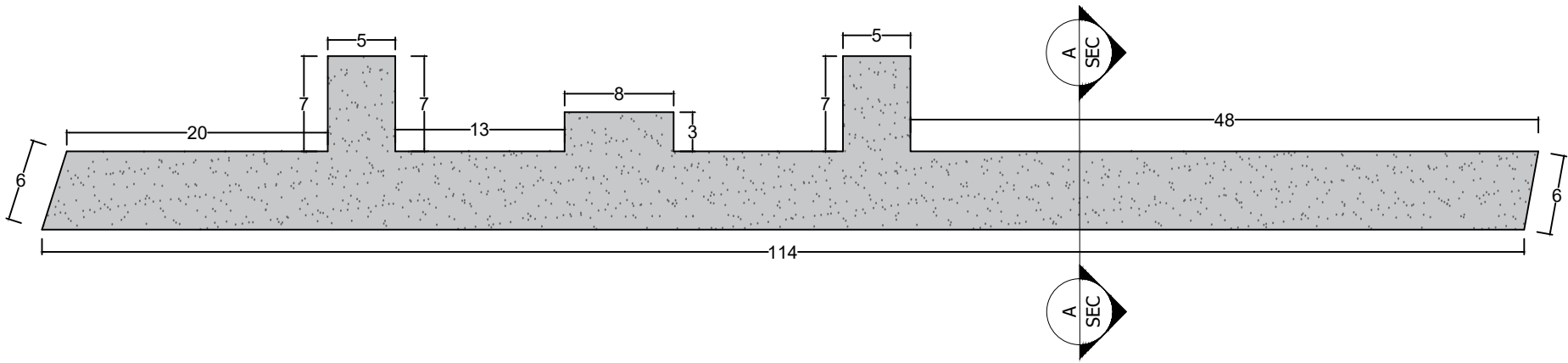

Plan of Parking

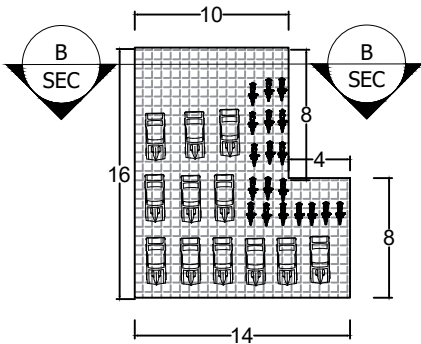

Section (B-B)

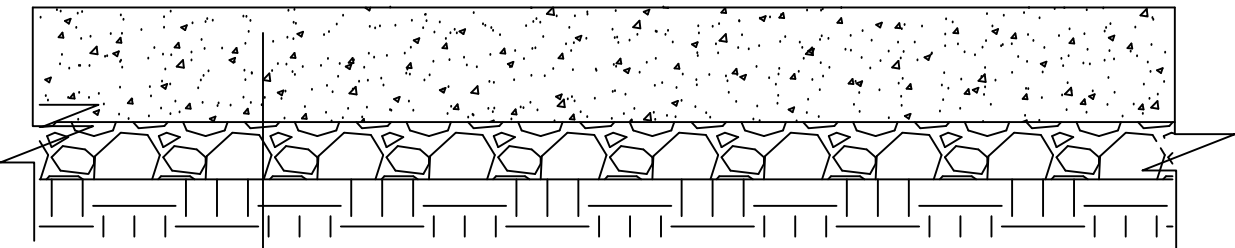

PCC M: 200 = 100mm
Compacted Gravel = 50mm
Compacted Soil

Section (A-A)

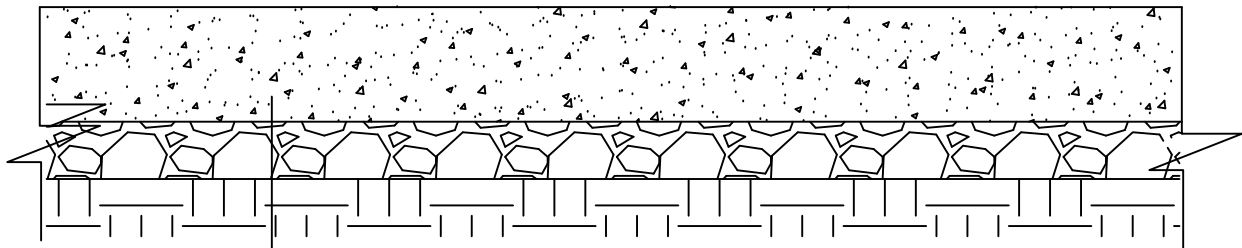

PCC M: 200 = 100mm
Compacted Gravel = 50mm
Compacted Soil

Total Area = 193 Sq. m
Total site leveling = 193 Sq. m
Total PCC = 19.3 Cu. m
Total Graveling = 9.65 Cu. m

Total Area = 770 Sq. m
Total site leveling = 770 Sq. m
Total PCC = 77 Cu. m
Total Graveling = 38.5 Cu. m

 UNHCR Afghanistan Education Construction Project <small>The UN Refugee Agency</small>				
Project code	Helamand - 000 - 000			
Project	New Construction of Helmand Khari High School Including Wash and Other Facilities			
Drawing Title	Helmand Khari High School Play Ground Section With Details			
Project Location	PD#01, Lashkargah City, Helmand Province, Afghanistan			
Drawn By:	Designed By:	Checked By:		
Name	Engr. I Danish	Engr. I Danish	Engr. Amir M	
Sign				
Date				

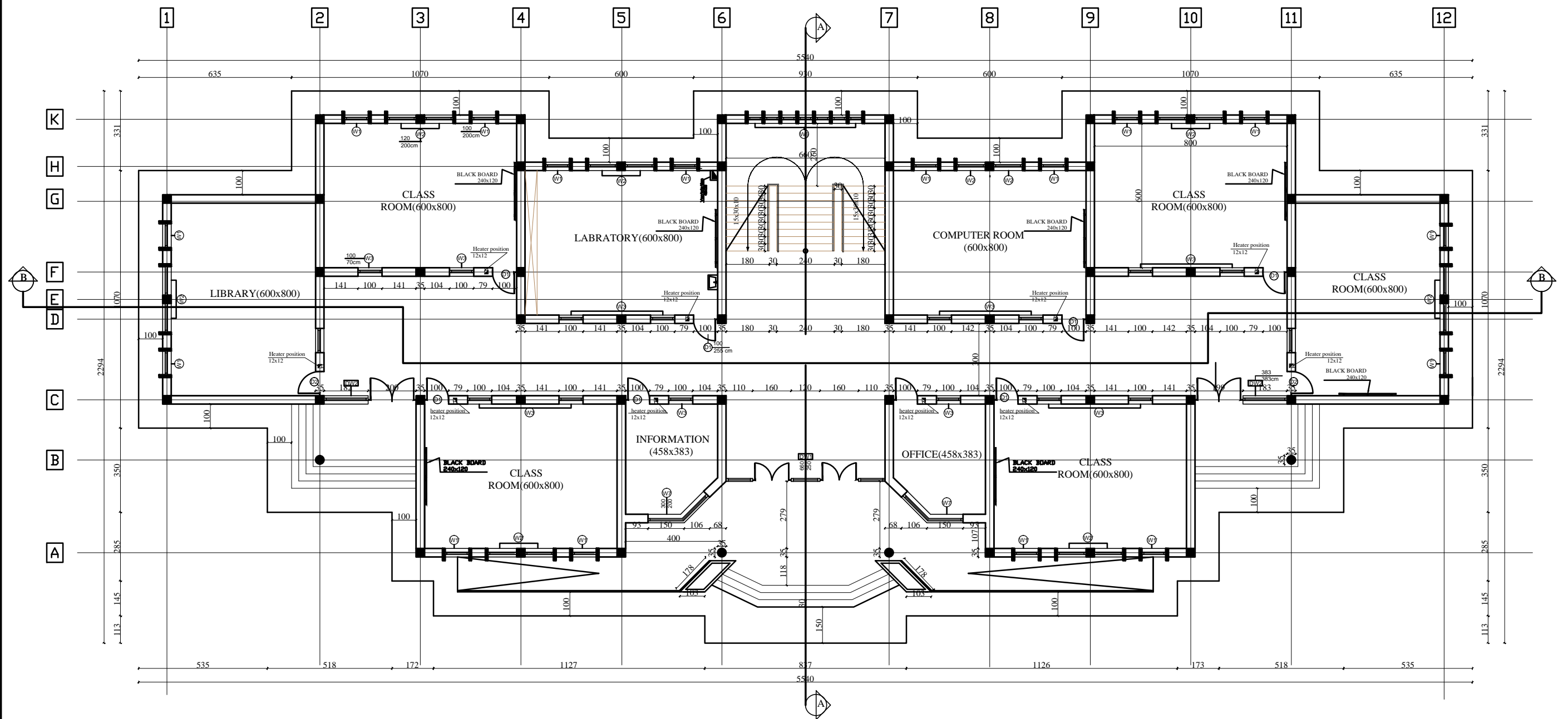

MINISTRY OF EDUCATION
DEPARTMENT OF CONTRACTION



STANDARD SCHOOL DESIGN
IN AFGHANISTAN

ARCHITECT/DESIGN	ARCH.NAKILA AFZALI	APPROVED:Doc/Moe	ENG.AB.MOMEN RAD	DRAWING TYPE	ARCHITECTURE	PROJECT NAME	12 CLASSROOM SCHOOL WITH COMPUTER AND LABRATORY CLASS RCC.IRON SHEET
CHECKED BY	ARCH.SAYEED RASUL	SCALE	AS SHOWN (A3)	SHEET No		DRAWING TITLE	PAVEMENT PLAN
TECH- APPROVED BY	ENG.AB.MATIN MAQOL	DATE	JANUARY 2013		1 23		

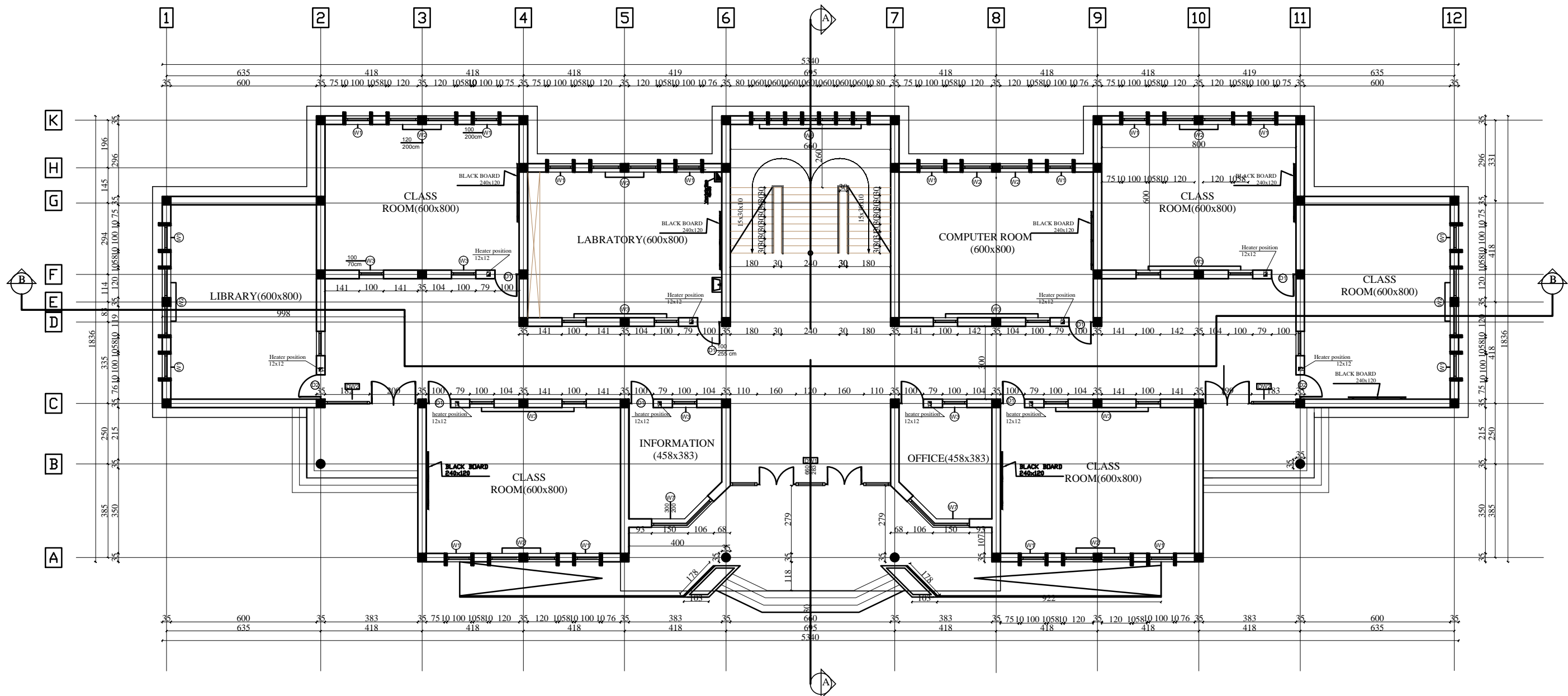

MINISTRY OF EDUCATION
DEPARTMENT OF CONTRACTION



STANDARD SCHOOL DESIGN
IN AFGHANISTAN

ARCHITECT/DESIGN	ARCH.NAKILA AFZALI	APPROVED:Doc/Moe	ENG.AB.MOMEN RAD	DRAWING TYPE	ARCHITECTURE	PROJECT NAME	12 CLASSROOM SCHOOL WITH COMPUTER AND LABORATORY CLASS RCC.IRON SHEET
CHECKED BY	ARCH.SAYEED RASUL	SCALE	AS SHOWN (A3)	SHEET No		DRAWING TITLE	GROUND FLOOR PLAN
TECH- APPROVED BY	ENG.AB.MATIN MAQOL	DATE	JANUARY 2013		2 23		



MINISTRY OF EDUCATION
DEPARTMENT OF CONTRACTION



STANDARD SCHOOL DESIGN
IN AFGHANISTAN

ARCHITECT/DESIGN	ARCH.NAKILA AFZALI	APPROVED:Doc/Moe	ENG.AB.MOMEN RAD	DRAWING TYPE	ARCHITECTURE	PROJECT NAME	12 CLASSROOM SCHOOL WITH COMPUTER AND LABRATORY CLASS RCC.IRON SHEET
CHECKED BY	ARCHLSAYEED RASUL	SCALE	AS SHOWN	SHEET No	4 23	DRAWING TITLE	FRONT ELEVATION
TECH- APPROVED BY	ENG.AB.MATIN MAQOL	DATE	JANUARY 2013				

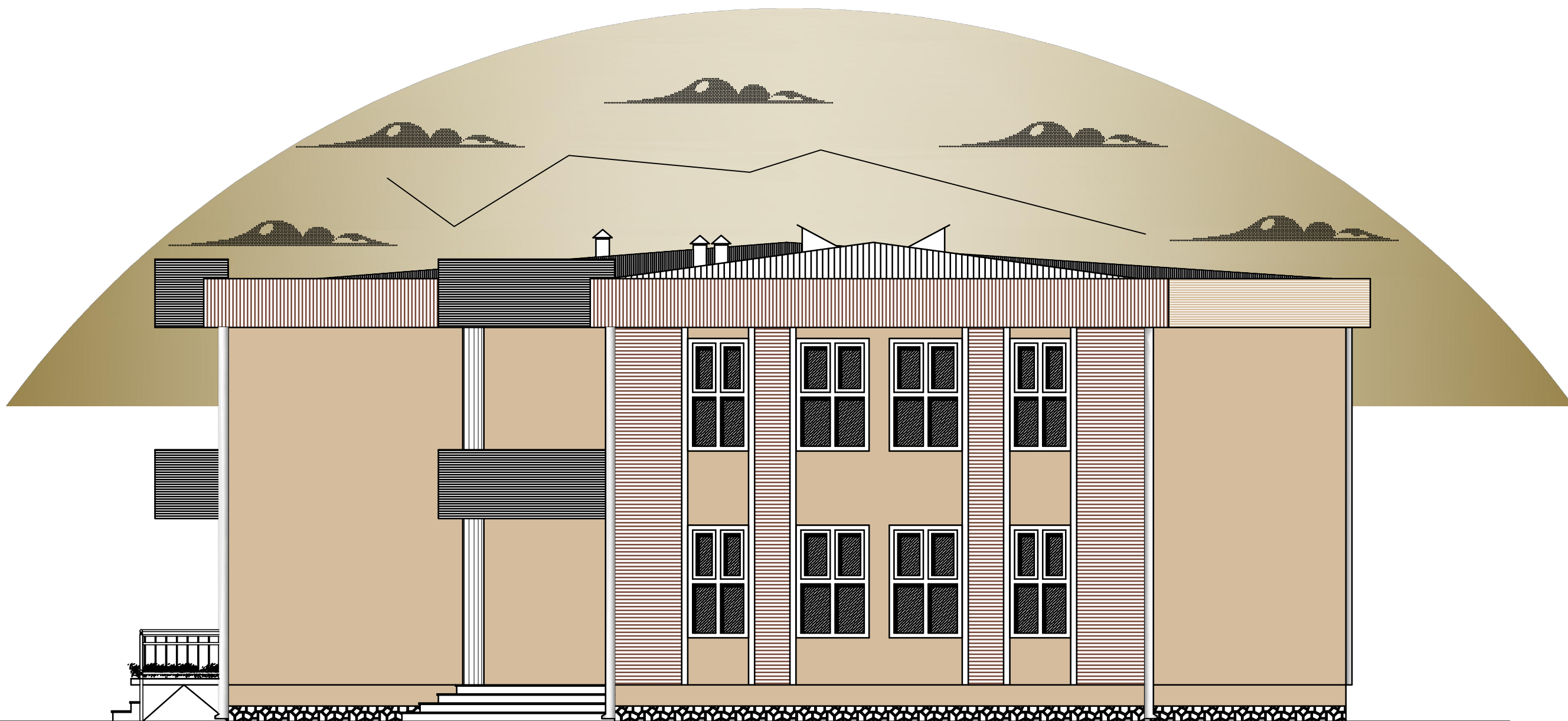

MINISTRY OF EDUCATION
DEPARTMENT OF CONTRACTION



STANDARD SCHOOL DESIGN
IN AFGHANISTAN

ARCHITECT/DESIGN	ARCH.NAKILA AFZALI	APPROVED:Doc/Moe	ENG.AB.MOMEN RAD	DRAWING TYPE	ARCHITECTURE	PROJECT NAME	12 CLASSROOM SCHOOL WITH COMPUTER AND LABRATORY CLASS RCC.IRON SHEET
CHECKED BY	ARCH.SAYEED RASUL	SCALE	AS SHOWN	SHEET No	5 23	DRAWING TITLE	SIDE ELEVATION
TECH- APPROVED BY	ENG.AB.MATIN MAQOL	DATE	JANUARY 2013				

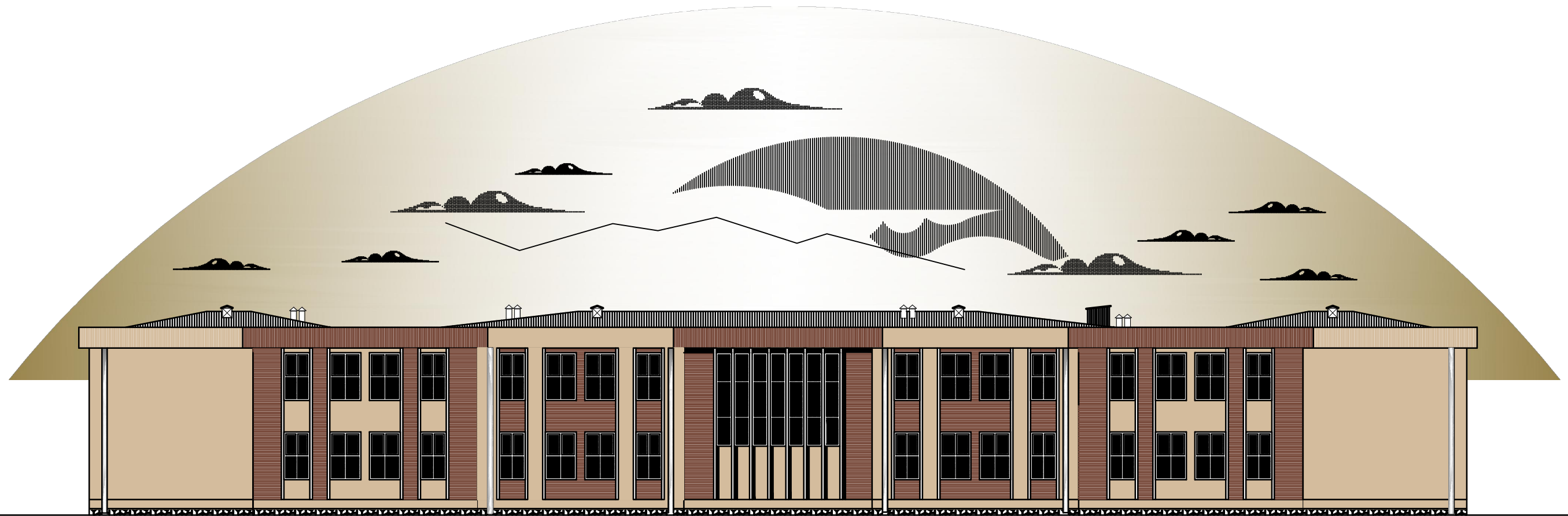

MINISTRY OF EDUCATION
DEPARTMENT OF CONTRACTION



STANDARD SCHOOL DESIGN
IN AFGHANISTAN

ARCHITECT/DESIGN	ARCH.NAKILA AFZALI	APPROVED:Doc/Moe	ENG.AB.MOMEN RAD	DRAWING TYPE	ARCHITECTURE	PROJECT NAME	12 CLASSROOM SCHOOL WITH COMPUTER AND LABRATORY CLASS RCC.IRON SHEET
CHECKED BY	ARCH.SAYEED RASUL	SCALE	AS SHOWN	SHEET No	6 23	DRAWING TITLE	BACK ELEVATION
TECH- APPROVED BY	ENG.AB.MATIN MAQOL	DATE	JANUARY 2013				

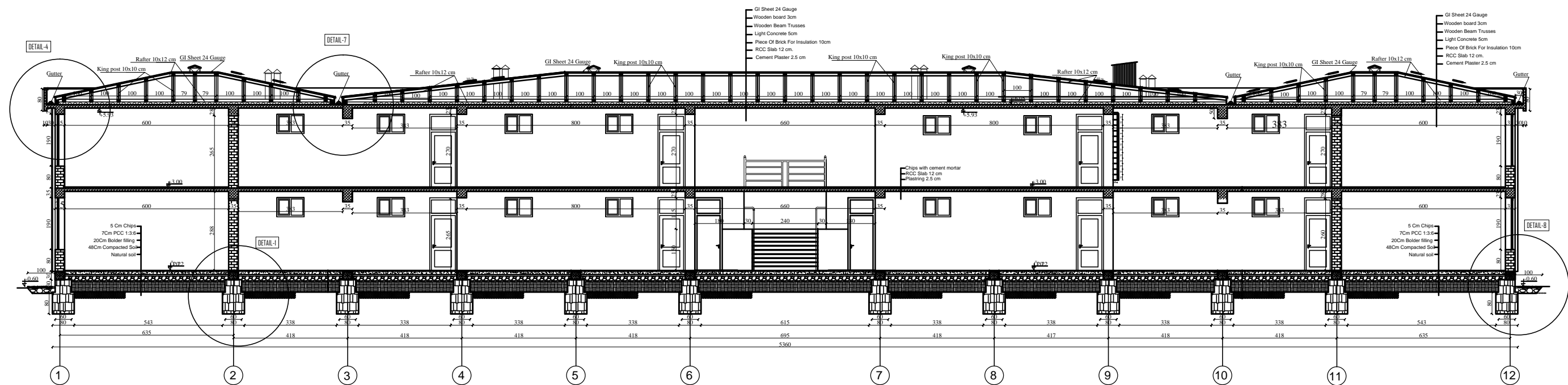

SECTION B-B



MINISTRY OF EDUCATION
DEPARTMENT OF CONTRACTION



STANDARD SCHOOL DESIGN
IN AFGHANISTAN

ARCHITECT/DESIGN	ARCH.NAKILA AFZALI	APPROVED:Doc/Moe	ENG.AB.MOMEN RAD	DRAWING TYPE	ARCHITECTURE	PROJECT NAME	12 CLASSROOM SCHOOL WITH COMPUTERAND LABRATORY CLASS RCC.IRON SHEET
CHECKED BY	ARCH.SAYEED RASUL	SCALE	AS SHOWN	SHEET No	8 23	DRAWING TITLE	SECTION B-B
TECH- APPROVED BY	ENG.AB.MATIN MAQOL	DATE	JANUARY 2013				

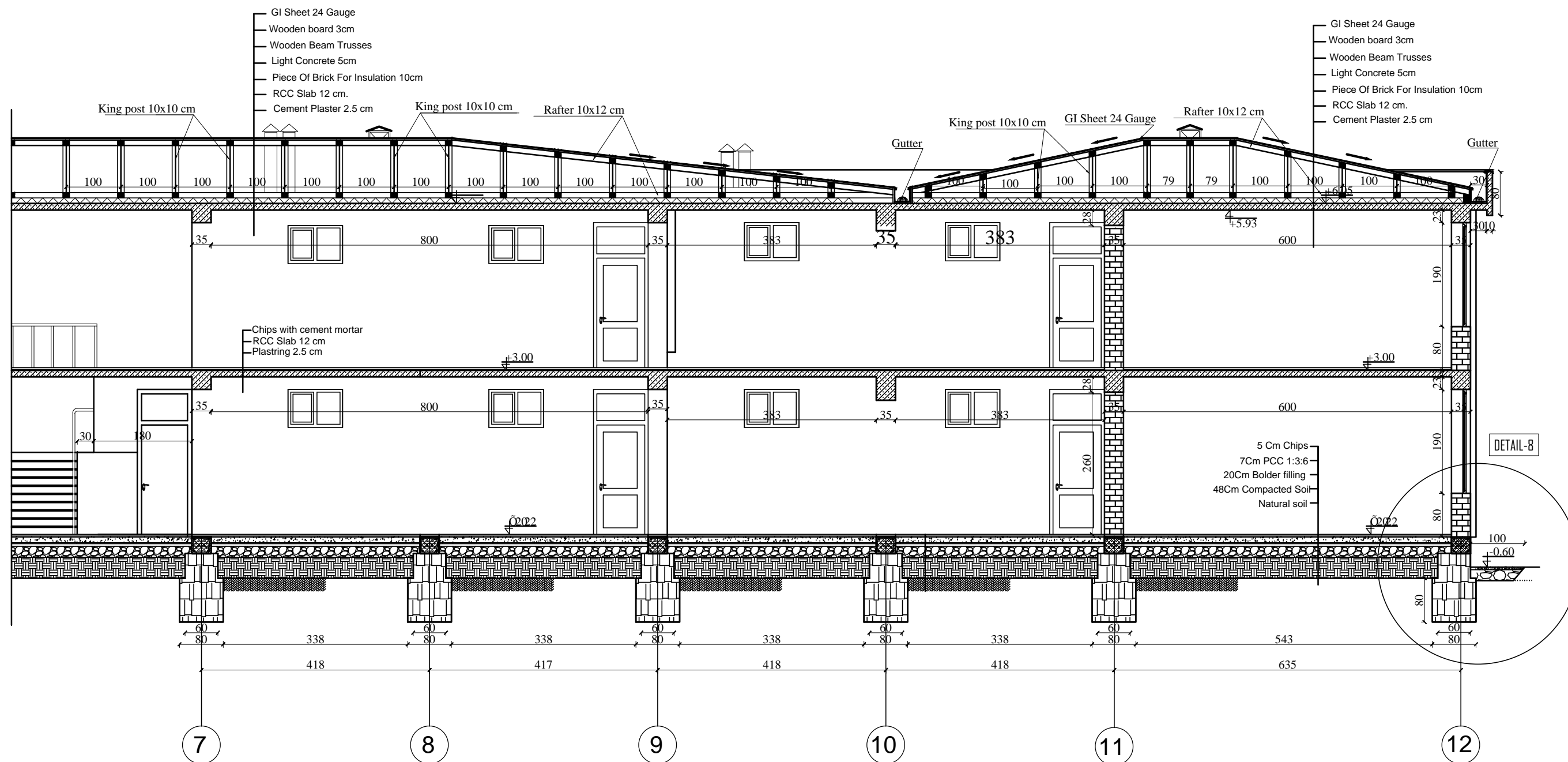

MINISTRY OF EDUCATION
DEPARTMENT OF CONTRACTION



STANDARD SCHOOL DESIGN
IN AFGHANISTAN

ARCHITECT/DESIGN	ARCH.NAKILA AFZALI	APPROVED:Doc/Moe	ENG.AB.MOMEN RAD	DRAWING TYPE	ARCHITECTURE	PROJECT NAME	12 CLASSROOM SCHOOL WITH COMPUTER AND LABRATORY CLASS RCC.IRON SHEET
CHECKED BY	ARCH.SAYEED RASUL	SCALE	AS SHOWN	SHEET No	9 23	DRAWING TITLE	PART OF SECTION B-B
TECH- APPROVED BY	ENG.AB.MATIN MAQOL	DATE	JANUARY 2013				

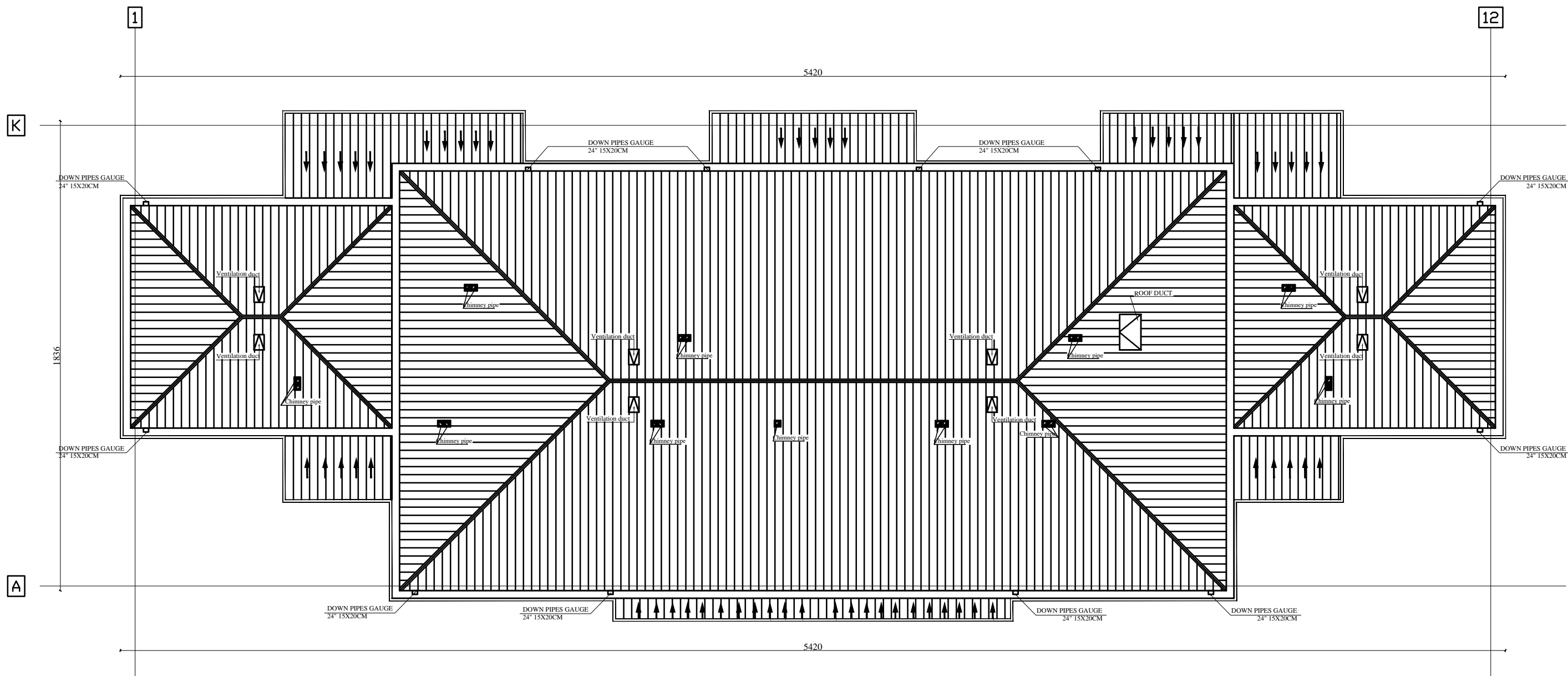

Note: Roof Truss are not included in all portions of this project



MINISTRY OF EDUCATION
DEPARTMENT OF CONTRACTION



STANDARD SCHOOL DESIGN
IN AFGHANISTAN

ARCHITECT/DESIGN	ARCH.NAKILA AFZALI	APPROVED:Doc/Moe	ENG.AB.MOMEN RAD	DRAWING No		PROJECT NAME	12 CLASSROOM SCHOOL WITH COMPUTER AND LABRATORY CLASS RCC.IRON SHEET
CHECKED BY	ARCH.SAYEED RASUL	SCALE	AS SHOWN	SHEET No	11 23	DRAWING TITLE	ROOF PLAN
TECH- APPROVED BY	ENG.AB.MATIN MAQOL	DATE	DECEMBER 2012				

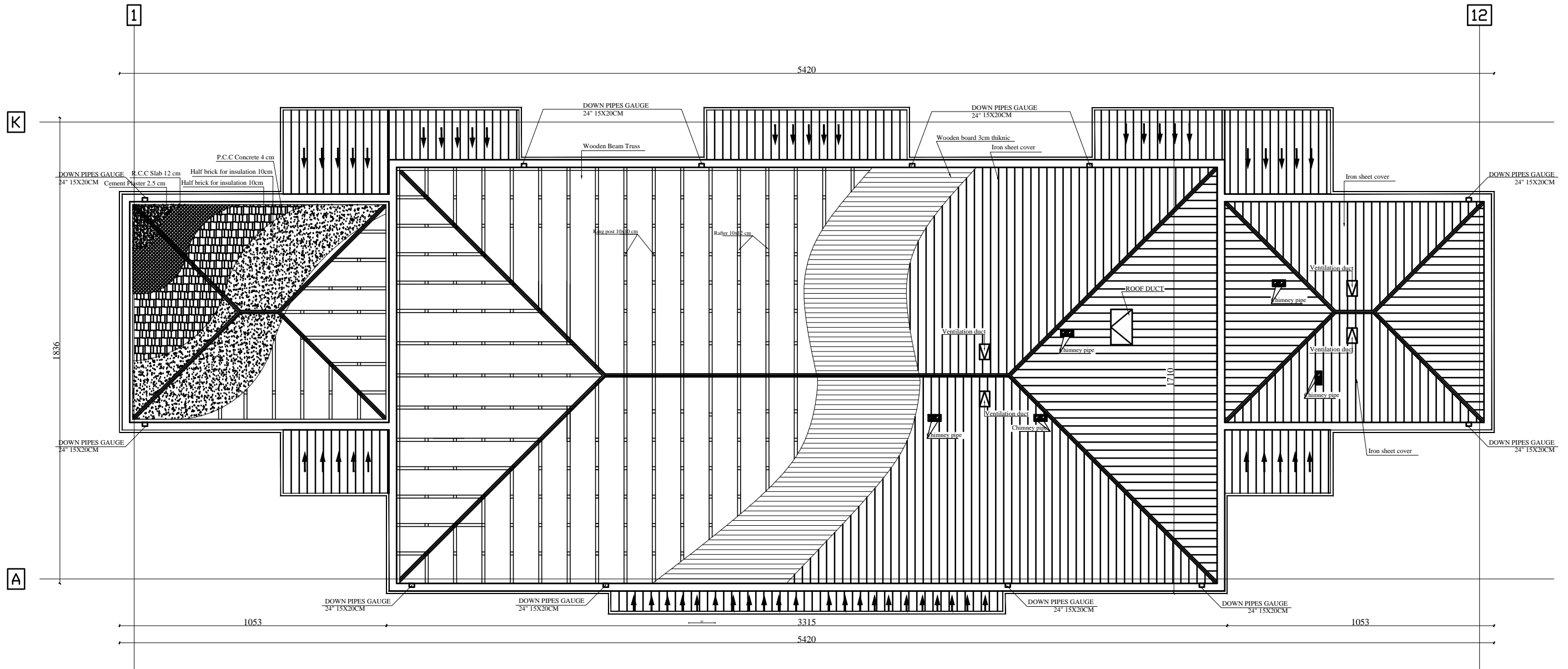

MINISTRY OF EDUCATION
DEPARTMENT OF CONTRACTION



STANDARD SCHOOL DESIGN
IN AFGHANISTAN

ARCHITECT/DESIGN	ARCH.NAKILA AFZALI	APPROVED:Doc/Moe	ENG.AB.MOMEN RAD	DRAWING No
CHECKED BY	ARCH.SAYEED RASUL	SCALE	AS SHOWN	SHEET No
TECH- APPROVED BY	ENG.AB.MATIN MAQOL	DATE	DECEMBER 2012	

12
23

PROJECT NAME

12 CLASSROOM SCHOOL WITH COMPUTER AND
LABRATORY CLASS RCC.IRON SHEET

DRAWING TITLE

ROOF PLAN DETAIL

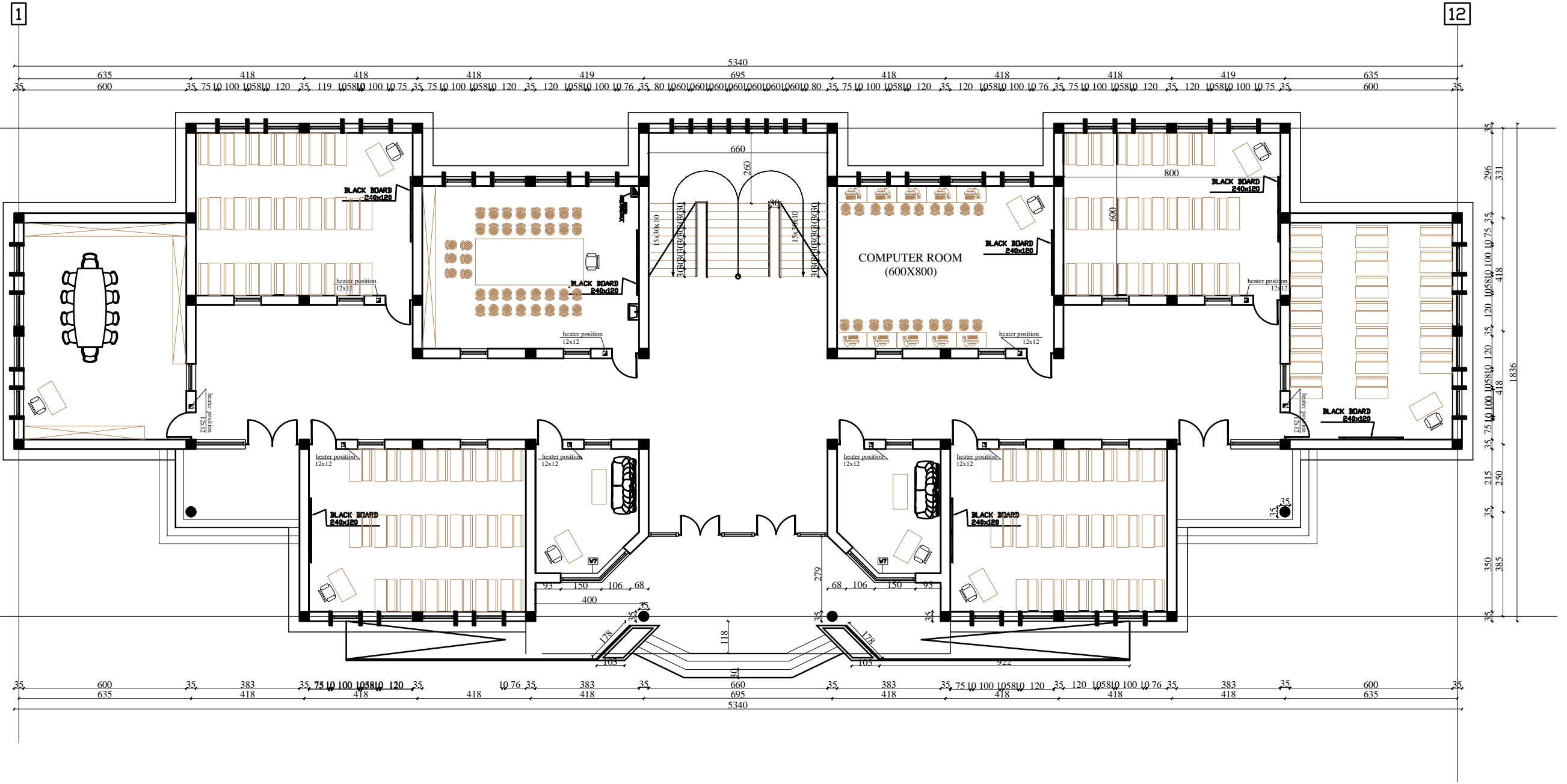

MINISTRY OF EDUCATION
DEPARTMENT OF CONTRACTION



STANDARD SCHOOL DESIGN
IN AFGHANISTAN

ARCHITECT/DESIGN	ARCH.NAKILA AFZALI	APPROVED:Doc/Moe	ENG.AB.MOMEN RAD	DRAWING No		PROJECT NAME	12 CLASSROOM SCHOOL WITH COMPUTER AND LABRATORY CLASS RCC.IRON SHEET
CHECKED BY	ARCH.SAYEED RASUL	SCALE	AS SHOWN	SHEET No		DRAWING TITLE	FURNATURE PLAN
TECH- APPROVED BY	ENG.AB.MATIN MAQOL	DATE	DECEMBER 2012		13 23		

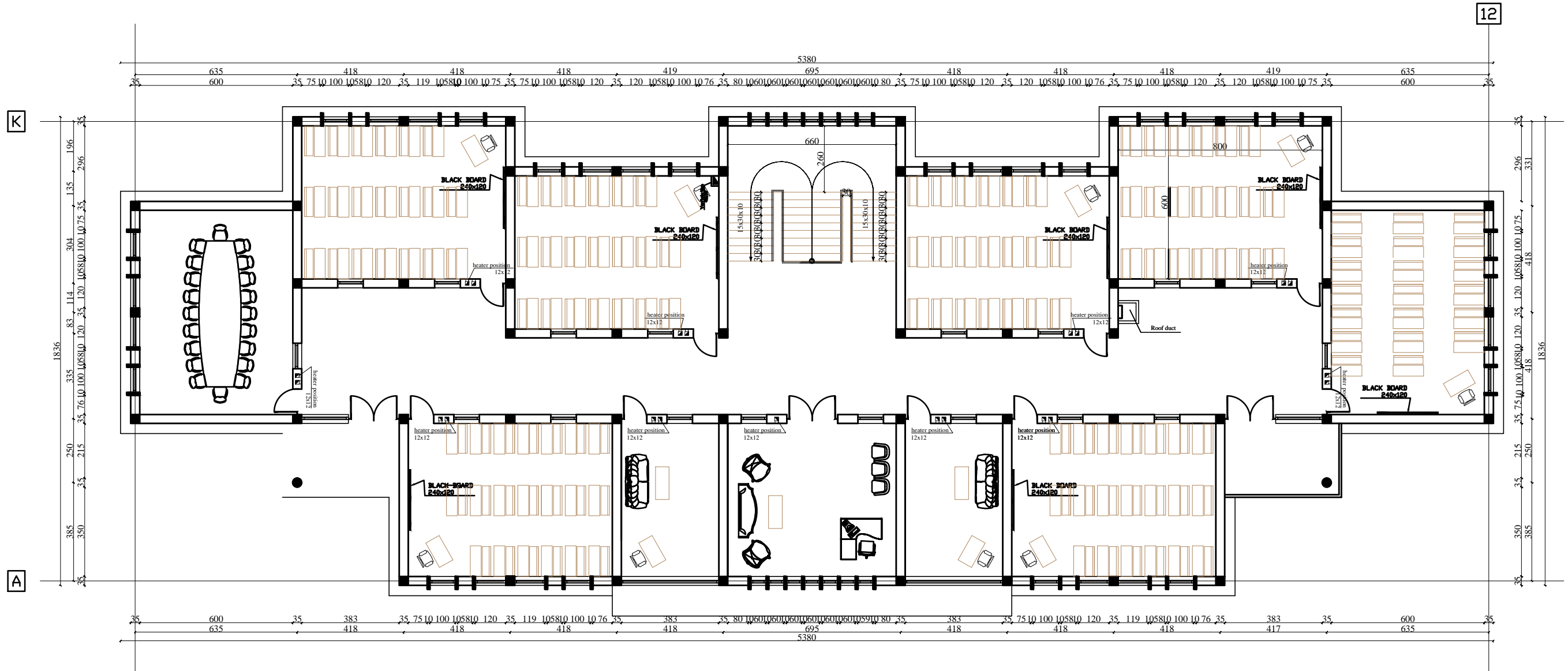

MINISTRY OF EDUCATION
DEPARTMENT OF CONTRACTION



STANDARD SCHOOL DESIGN
IN AFGHANISTAN

ARCHITECT/DESIGN	ARCH.NAKILA AFZALI	APPROVED:Doc/Moe	ENG.AB.MOMEN RAD	DRAWING No	
CHECKED BY	ARCH.SAYEED RASUL	SCALE	AS SHOWN	SHEET No	
TECH- APPROVED BY	ENG.AB.MATIN MAQOL	DATE	DECEMBER 2012		

14
23

PROJECT NAME

12 CLASSROOM SCHOOL WITH COMPUTER AND
LABRATORY CLASS RCC.IRON SHEET

DRAWING TITLE

FURNATURE PLAN FIRST FLOOR

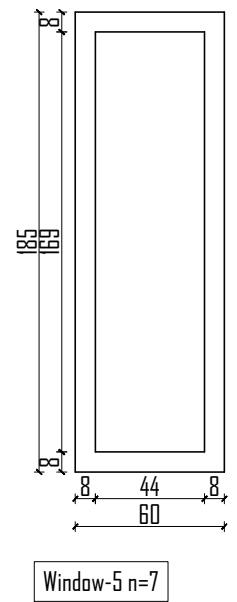
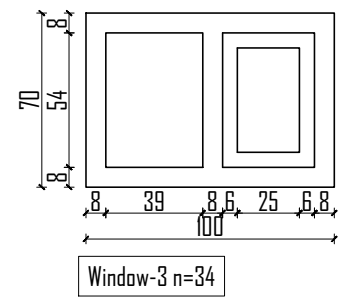
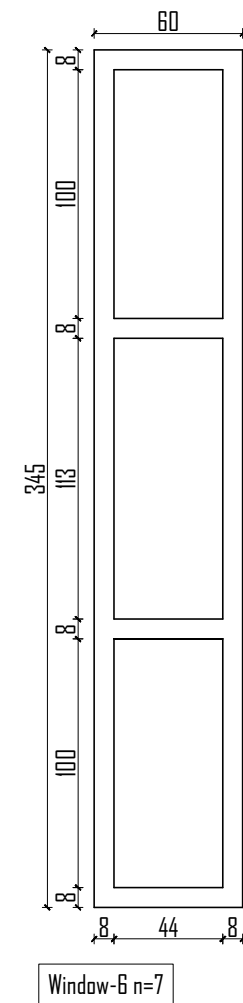
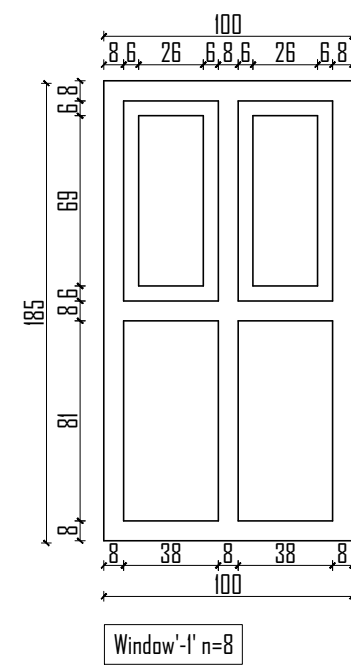
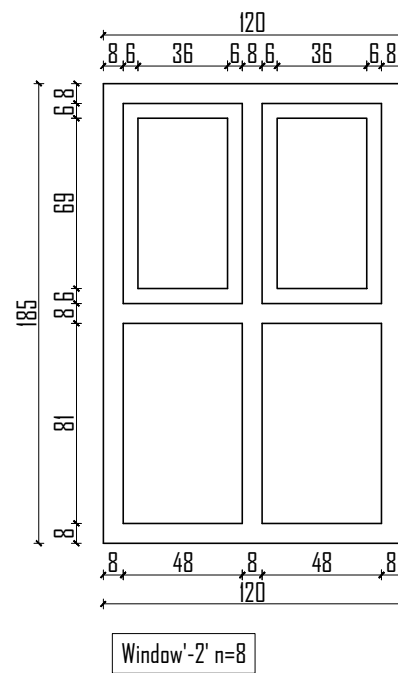
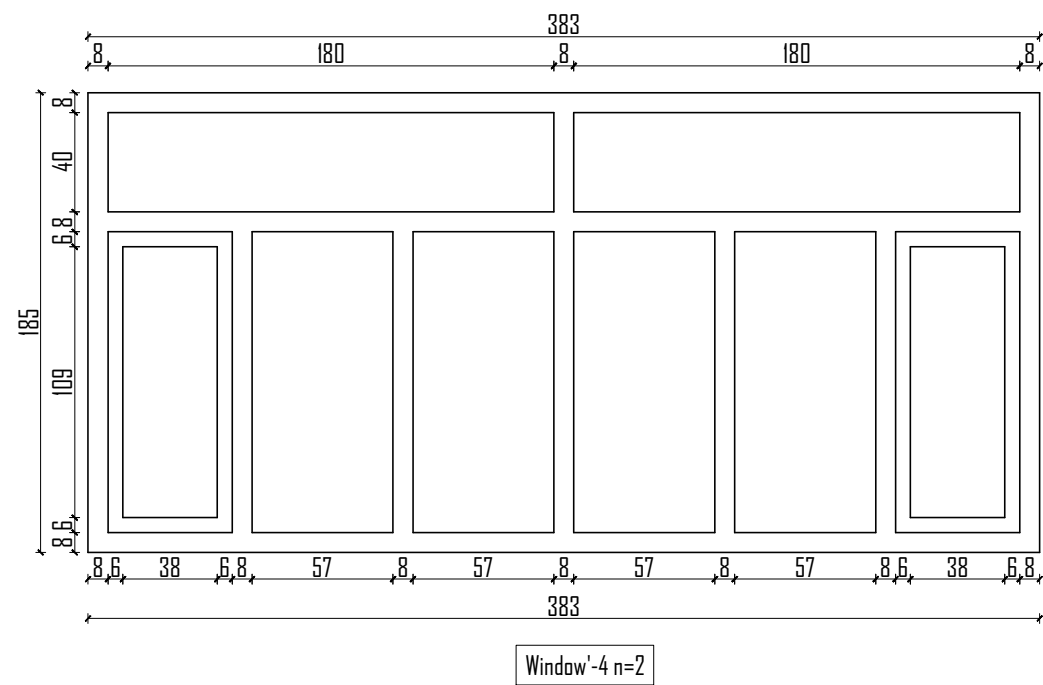
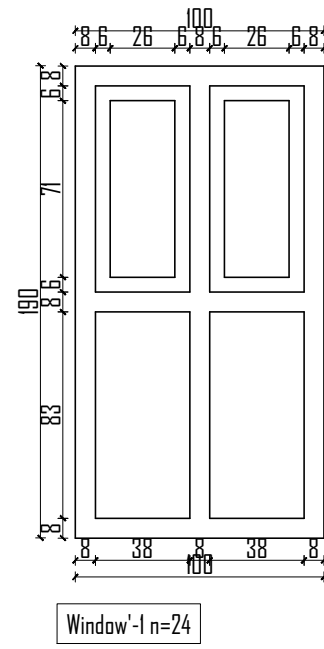
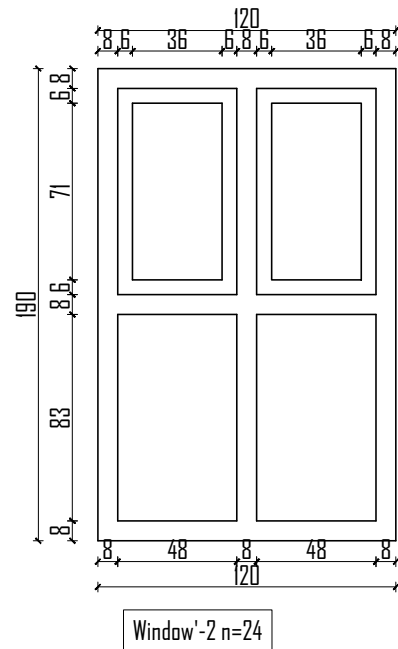
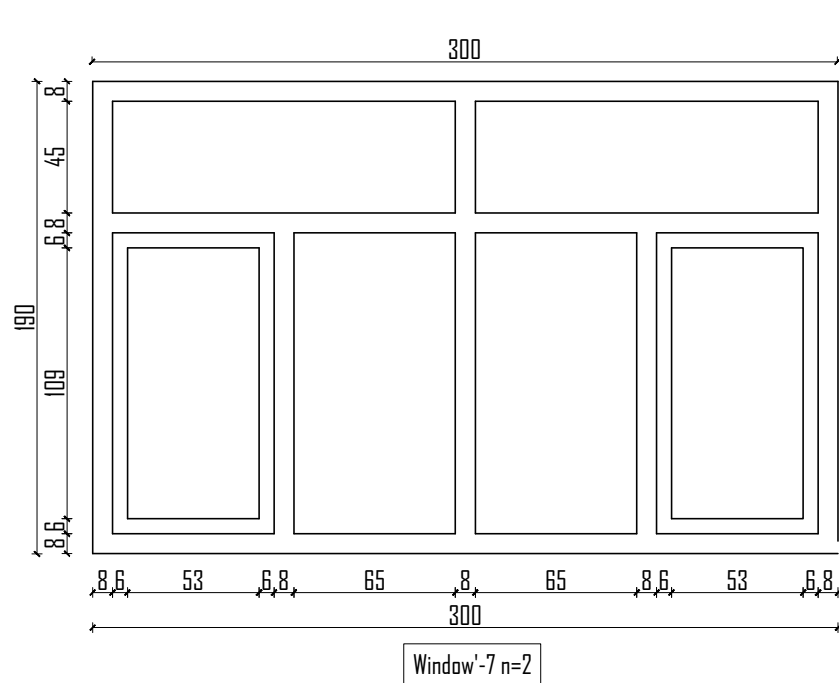

MINISTRY OF EDUCATION
DEPARTMENT OF CONTRACTION



STANDARD SCHOOL DESIGN
IN AFGHANISTAN

ARCHITECT/DESIGN	ARCH.NAKILA AFZALI	APPROVED-Doc/Moe	ENG.AB.MOMEN RAD	DRAWING No		PROJECT NAME	12 CLASSROOM SCHOOL WITH COMPUTER AND LABRATORY CLASS RCC.IRON SHEET
CHECKED BY	ARCH.SAYEED RASUL	SCALE	AS SHOWN	SHEET No	15 23	DRAWING TITLE	WINDOWS DETAIL
TECH- APPROVED BY	ENG.AB.MATIN MAQOL	DATE	DECEMBER 2012				

(Window horizontal section)

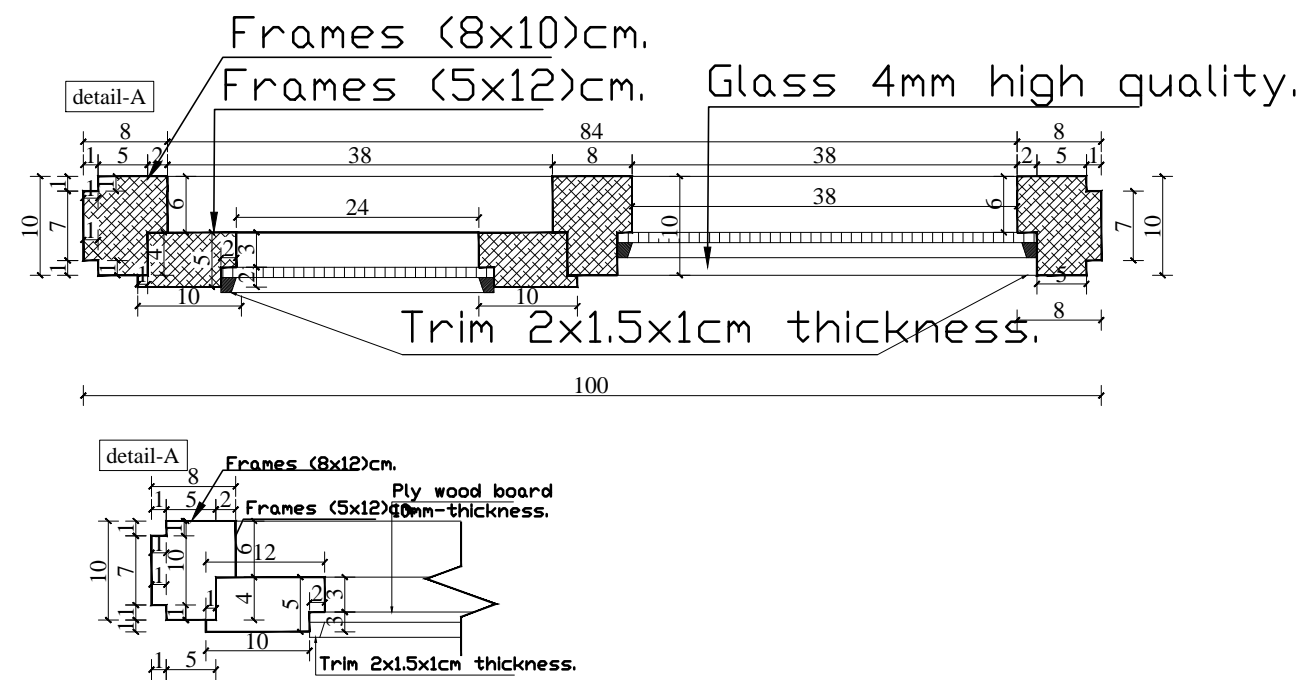

(Window Vertical section)

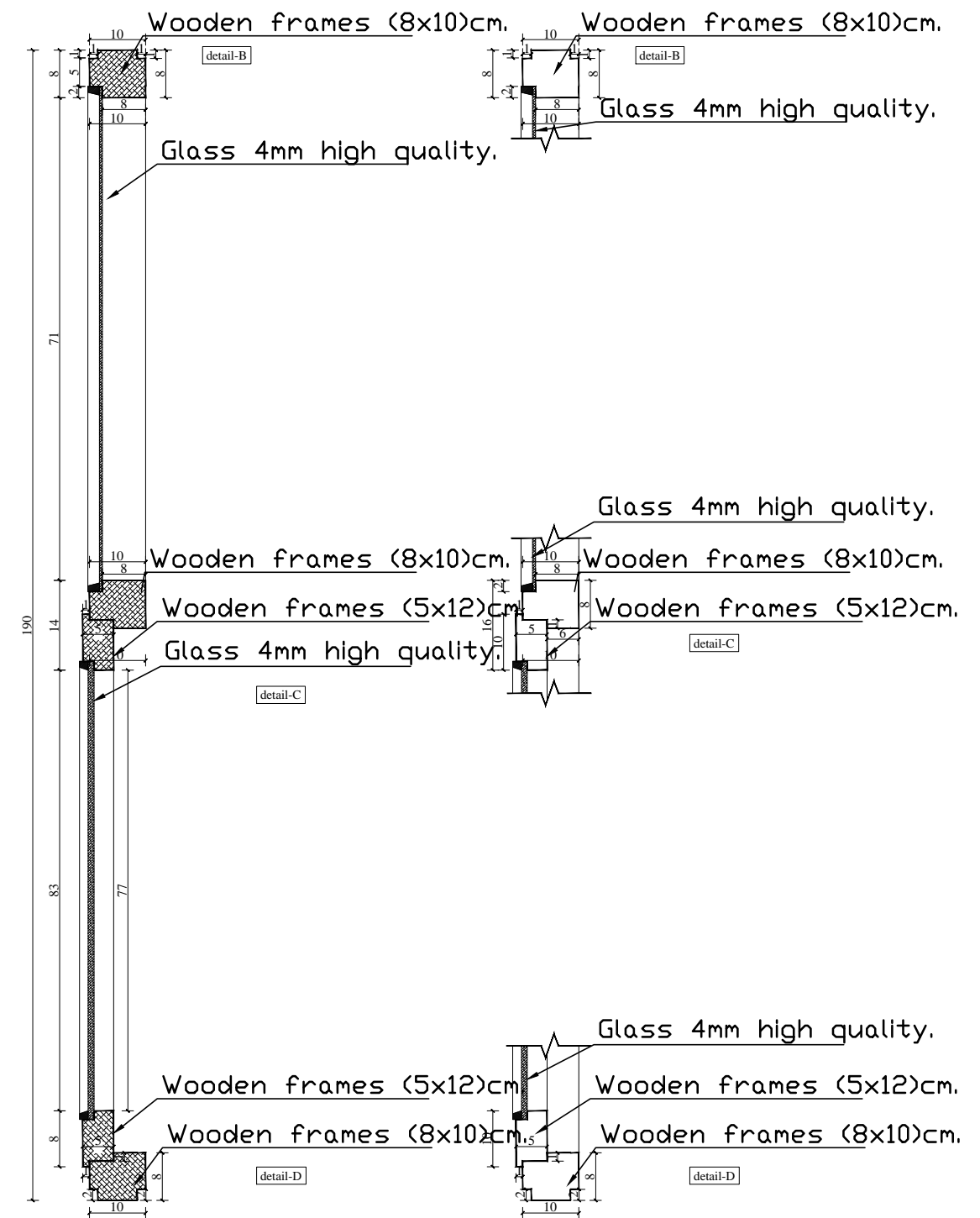

MINISTRY OF EDUCATION
DEPARTMENT OF CONTRACTION



STANDARD SCHOOL DESIGN
IN AFGHANISTAN

ARCHITECT/DESIGN	ARCH.NAKILA AFZALI	APPROVED:Doc/Moe	ENG.AB.MOMEN RAD	DRAWING No		PROJECT NAME	12 CLASSROOM SCHOOL WITH COMPUTER AND LABRATORY CLASS RCC.IRON SHEET
CHECKED BY	ARCH.SAYEED RASUL	SCALE	AS SHOWN	SHEET No	16 23	DRAWING TITLE	WINDOWS DETAIL
TECH- APPROVED BY	ENG.AB.MATIN MAQOL	DATE	DECEMBER 2012				

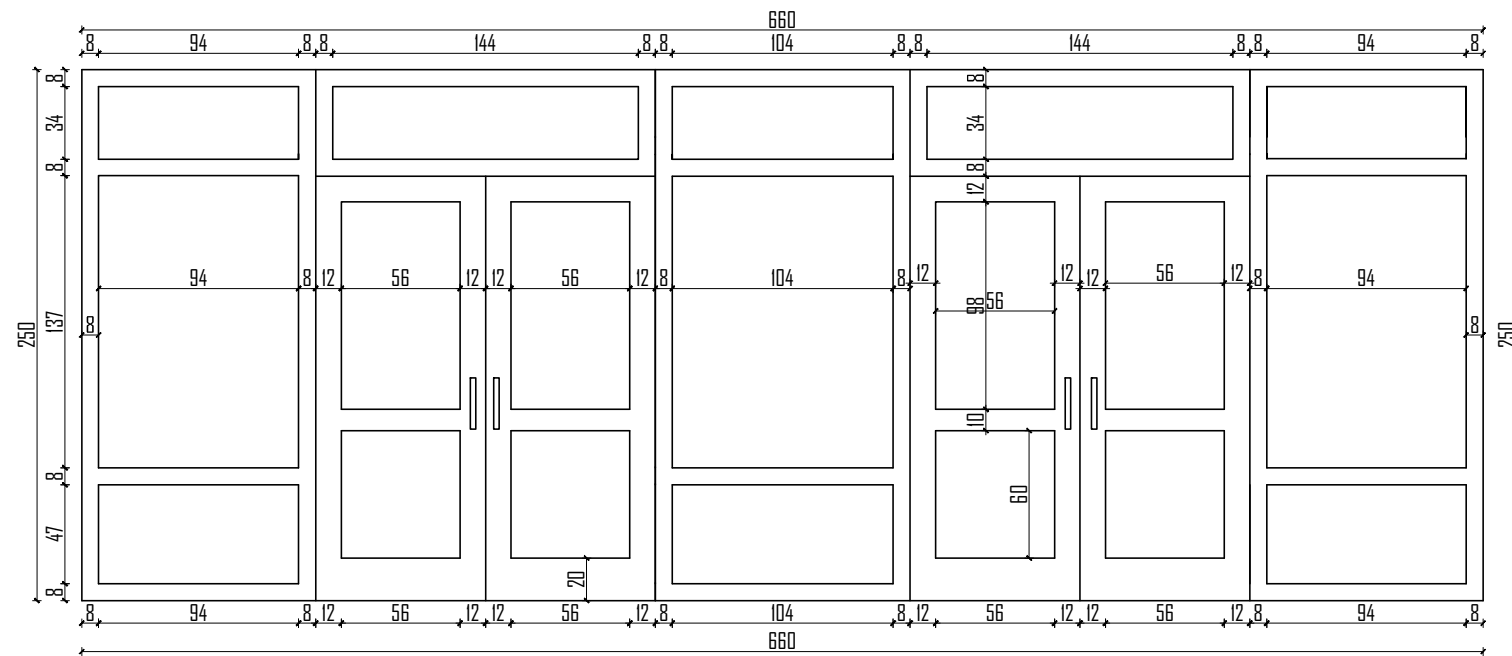

Door, Window'-1 n=1

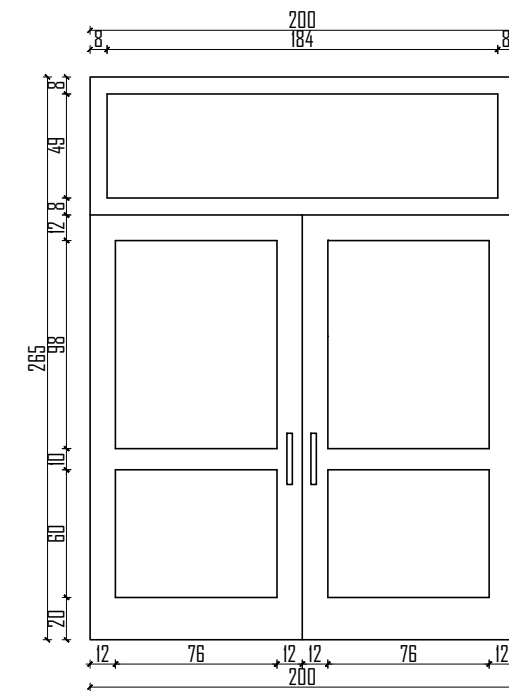

Door-3 n=1

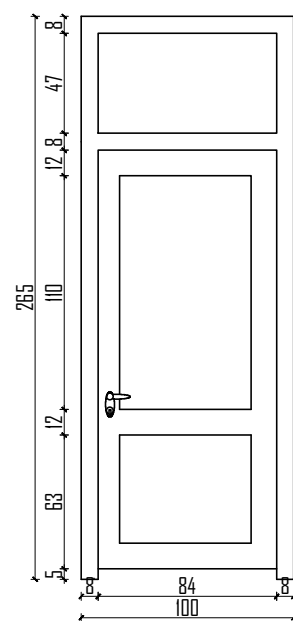

Door-1 n=16

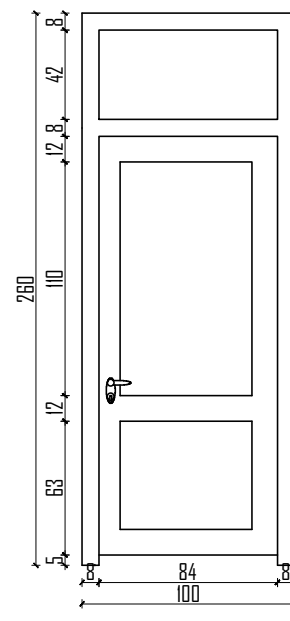

Door-2 n=4

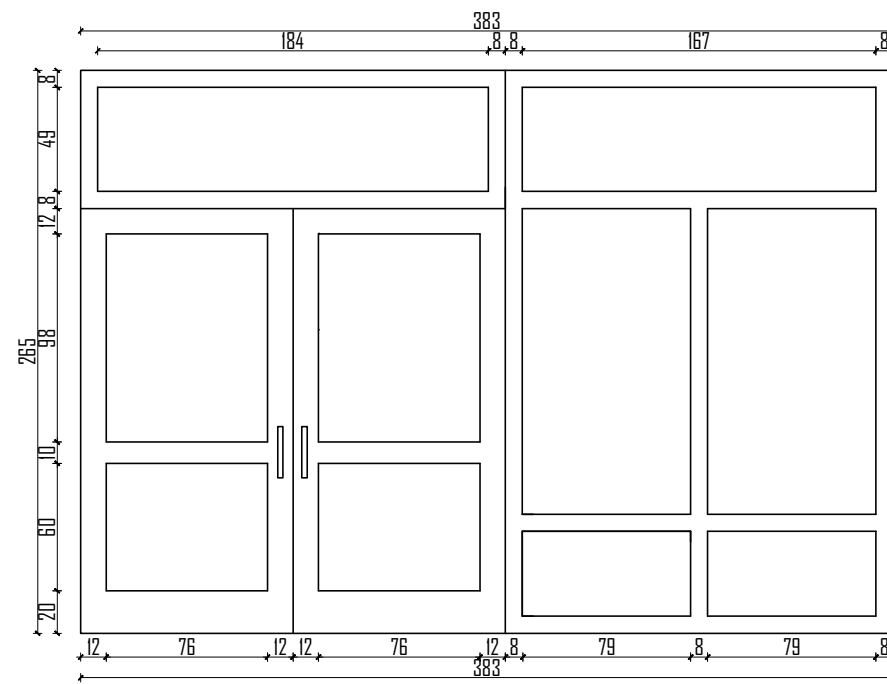

Door, Window'-2 n=4

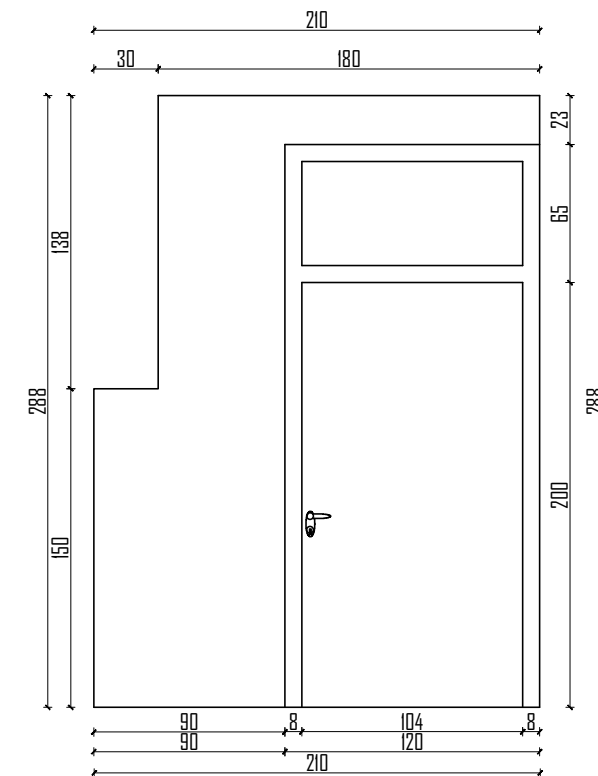

partation door n=2



MINISTRY OF EDUCATION
DEPARTMENT OF CONTRACTION



STANDARD SCHOOL DESIGN
IN AFGHANISTAN

ARCHITECT/DESIGN	ARCH.NAKILA AFZALI	APPROVED:Doc/Moe	ENG.AB.MOMEN RAD	DRAWING No
CHECKED BY	ARCH.SAYEED RASUL	SCALE	AS SHOWN	SHEET No
TECH- APPROVED BY	ENG.AB.MATIN MAQOL	DATE	DECEMBER 2012	

17
23

PROJECT NAME

12 CLASSROOM SCHOOL WITH COMPUTER AND
LABRATORY CLASS RCC.IRON SHEET

DRAWING TITLE

DOOR'S DETAILE

(Door horizontal section)

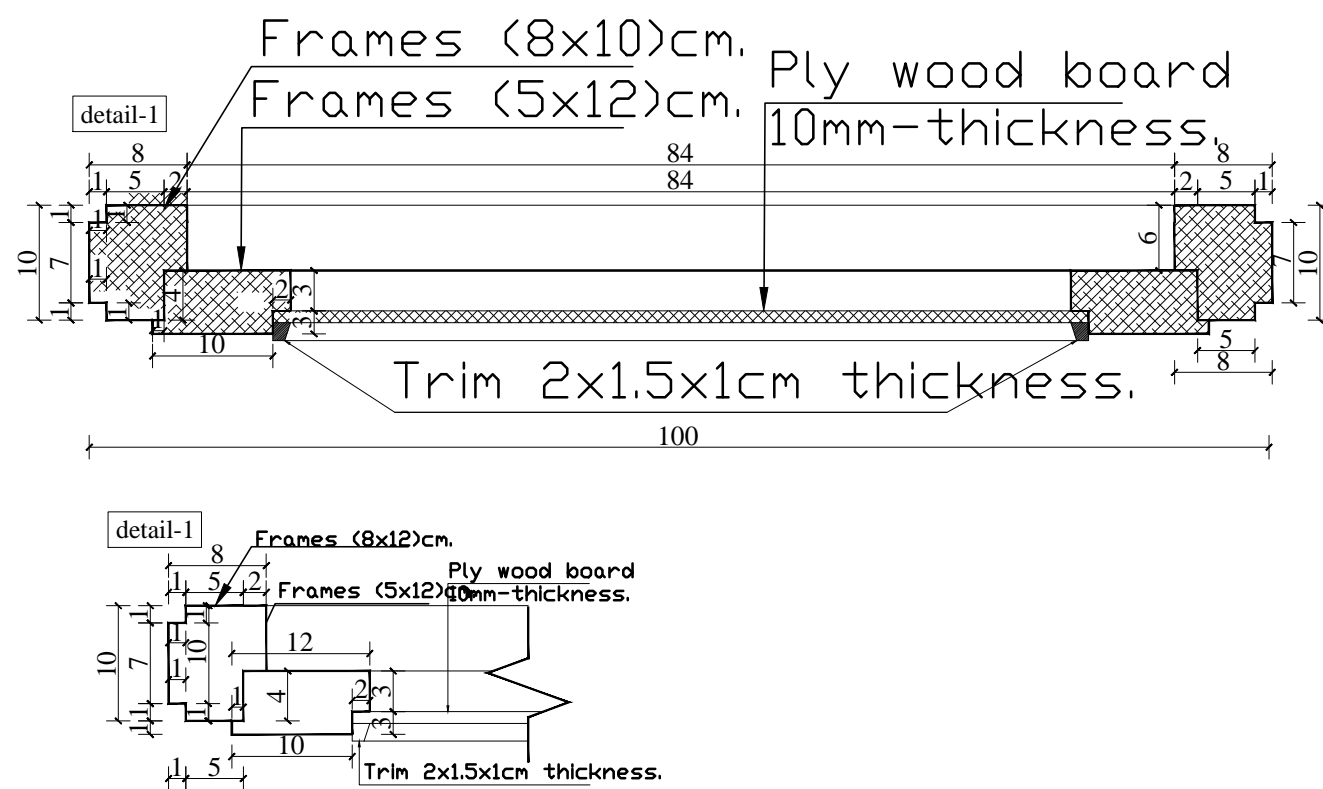

(Door Vertical section)

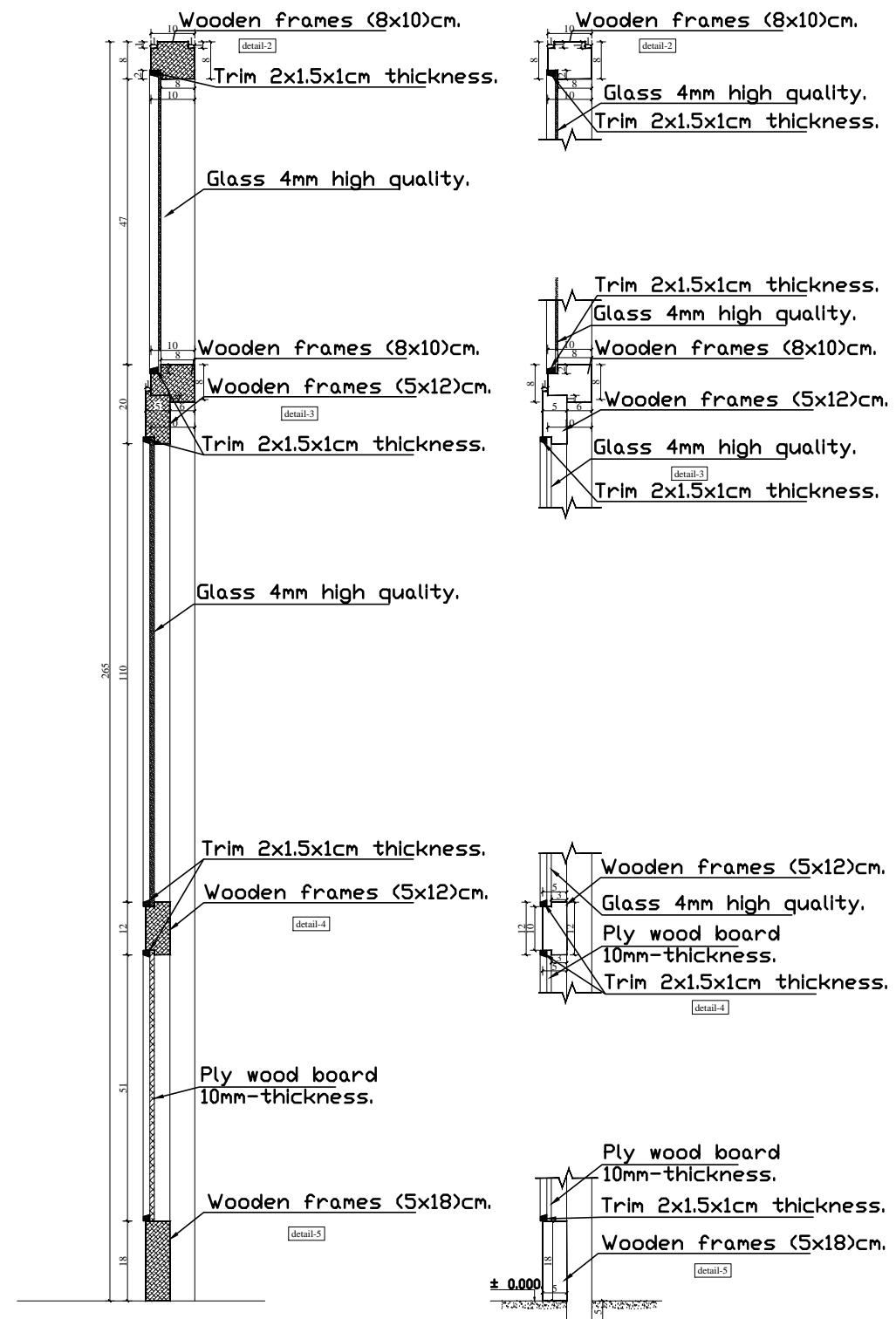

MINISTRY OF EDUCATION
DEPARTMENT OF CONTRACTION



STANDARD SCHOOL DESIGN IN AFGHANISTAN

ARCHITECT/DESIGN	ARCH.NAKILA AFZALI	APPROVED:Doc/Moe	ENG.AB.MOMEN RAD	DRAWING No		PROJECT NAME	12 CLASSROOM SCHOOL WITH COMPUTER AND LABRATORY CLASS RCC.IRON SHEET
CHECKED BY	ARCH.SAYEED RASUL	SCALE	AS SHOWN	SHEET No		DRAWING TITLE	DOOR'S DETAIL
TECH- APPROVED BY	ENG.AB.MATIN MAQOL	DATE	DECEMBER 2012				

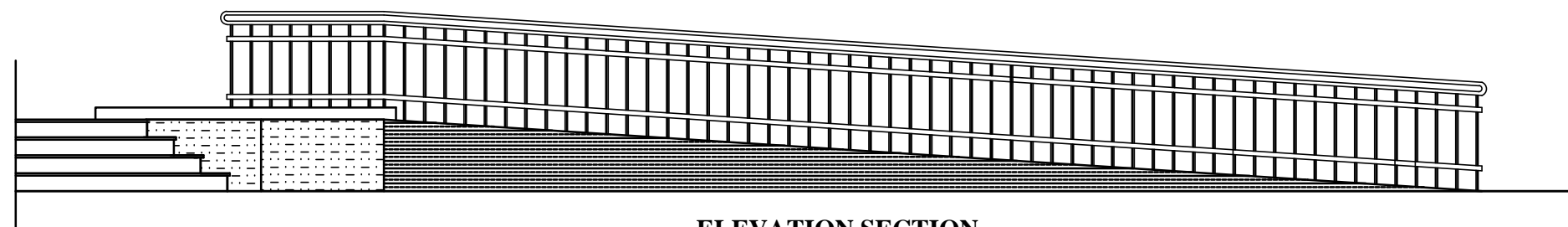

**ELEVATION SECTION
RAMP**

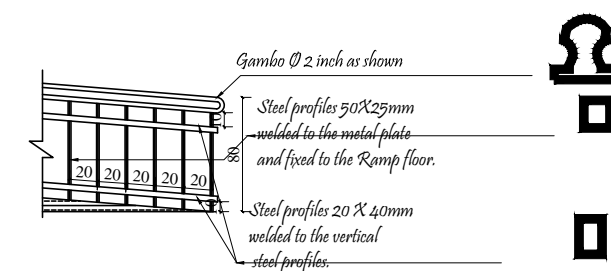
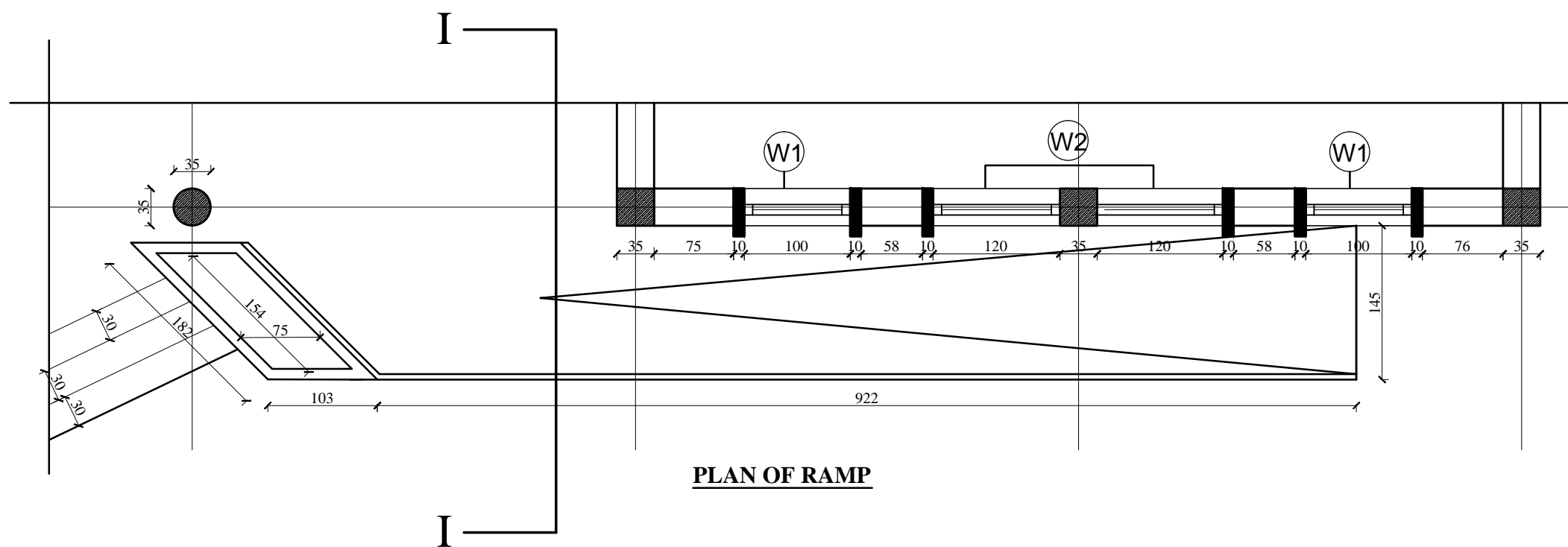
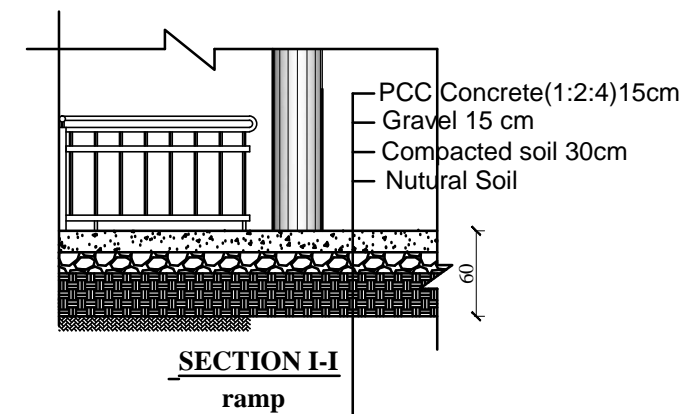

MINISTRY OF EDUCATION
DEPARTMENT OF CONTRACTION



STANDARD SCHOOL DESIGN
IN AFGHANISTAN

ARCHITECT/DESIGN	ARCH.NAKILA AFZALI	APPROVED:Doc/Moe	ENG.AB.MOMEN RAD	DRAWING No
CHECKED BY	ARCH.SAYEED RASUL	SCALE	AS SHOWN	SHEET No
TECH- APPROVED BY	ENG.AB.MATIN MAQOL	DATE	DECEMBER 2012	

19 23

PROJECT NAME

12 CLASSROOM SCHOOL WITH COMPUTER AND
LABRATORY CLASS RCC.IRON SHEET

DRAWING TITLE

RAMP DETAILS

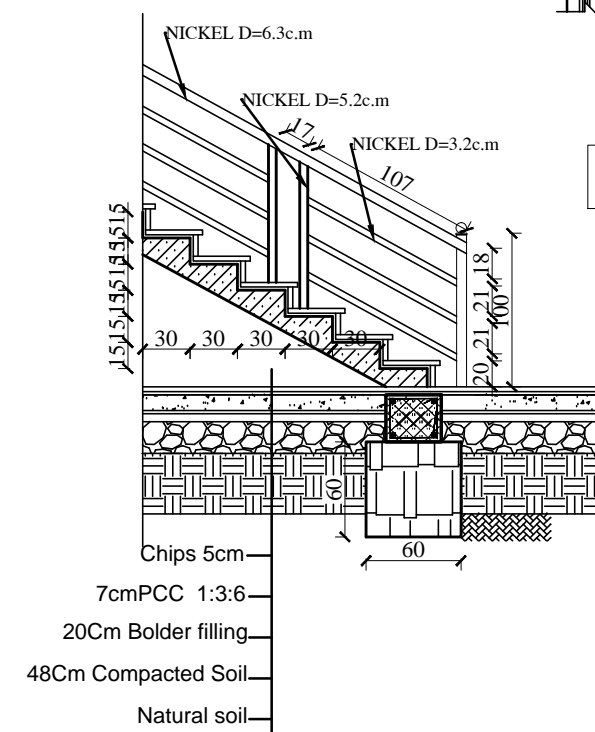
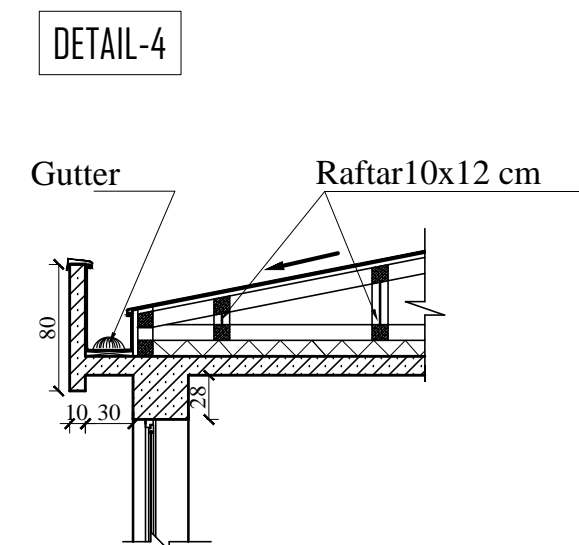
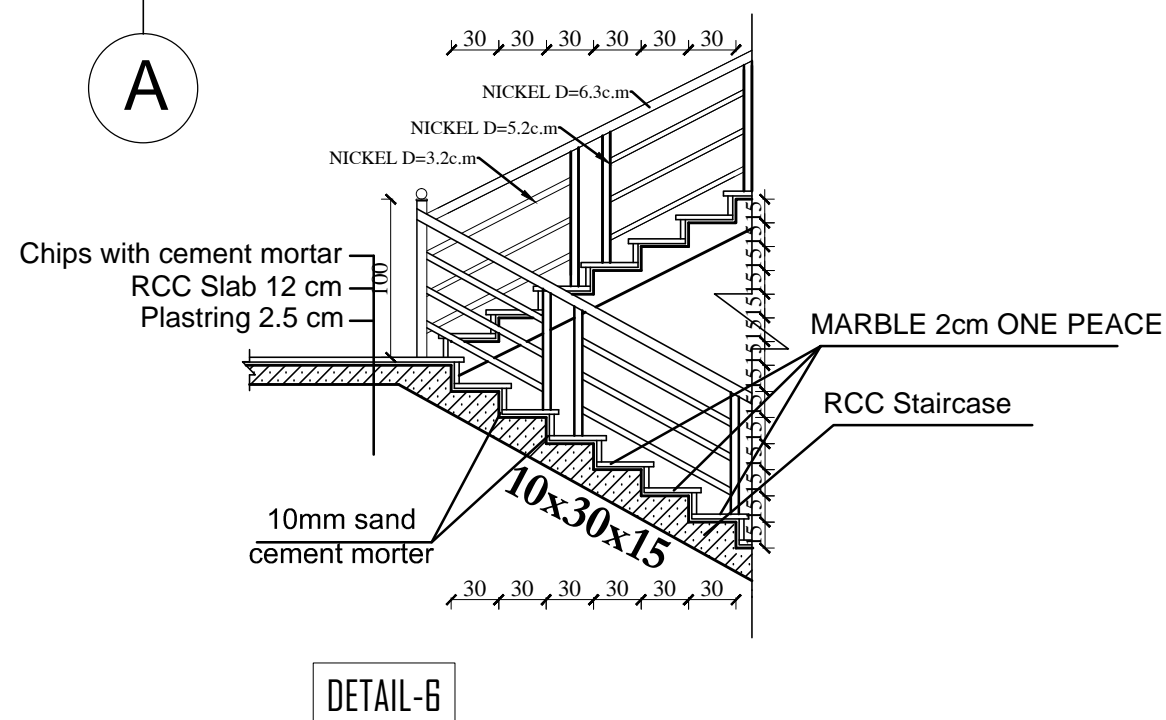
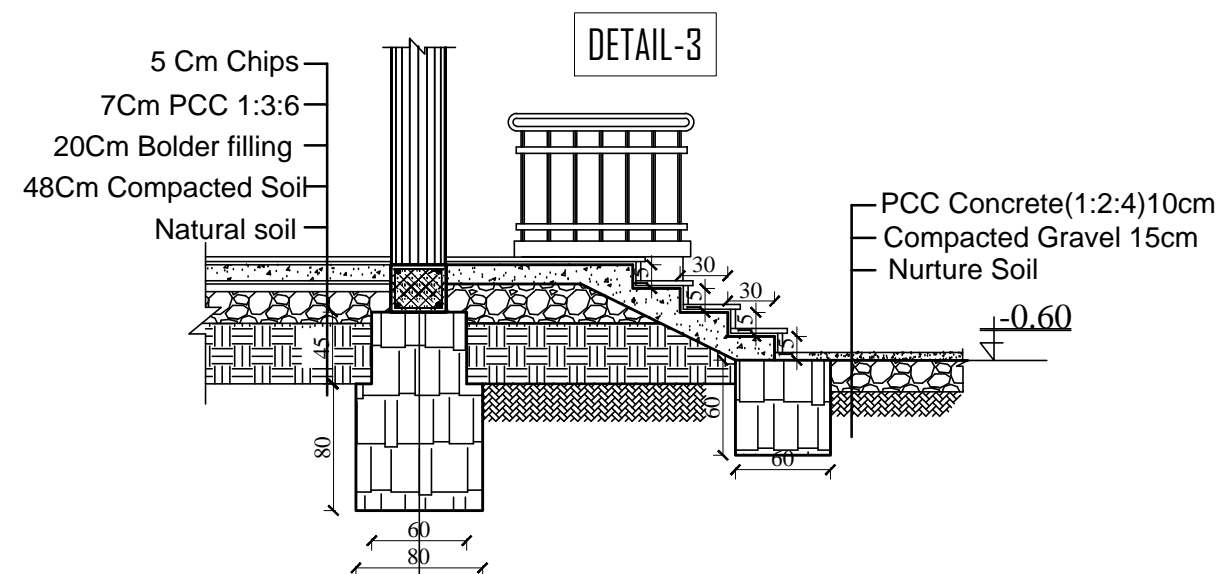

MINISTRY OF EDUCATION
DEPARTMENT OF CONTRACTION



STANDARD SCHOOL DESIGN IN AFGHANISTAN

ARCHITECT/DESIGN	ARCH.NAKILA AFZALI	APPROVED:Doc/Moe	ENG.AB.MOMEN RAD	DRAWING No		PROJECT NAME	12 CLASSROOM SCHOOL WITH COMPUTER AND LABRATORY CLASS RCC.IRON SHEET
CHECKED BY	ARCH.SAYEED RASUL	SCALE	AS SHOWN	SHEET No		DRAWING TITLE	DETAILS
TECH- APPROVED BY	ENG.AB.MATIN MAQOL	DATE	DECEMBER 2012				

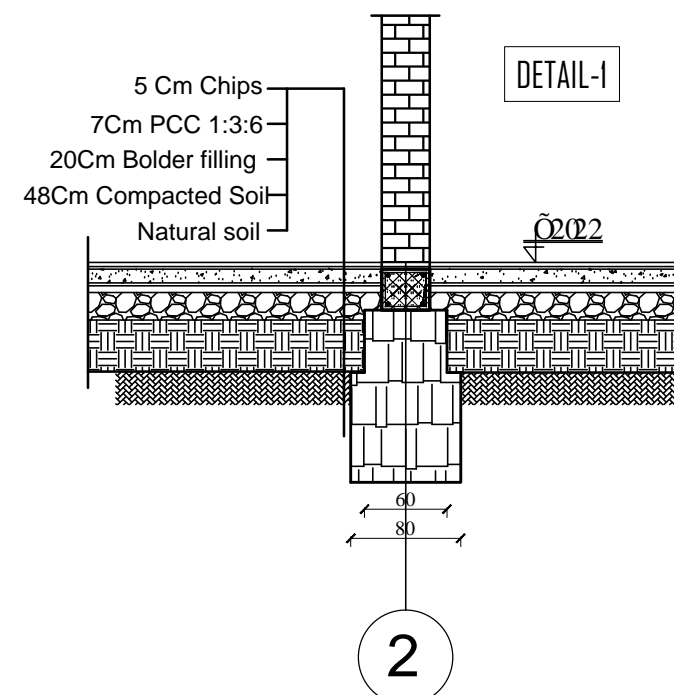
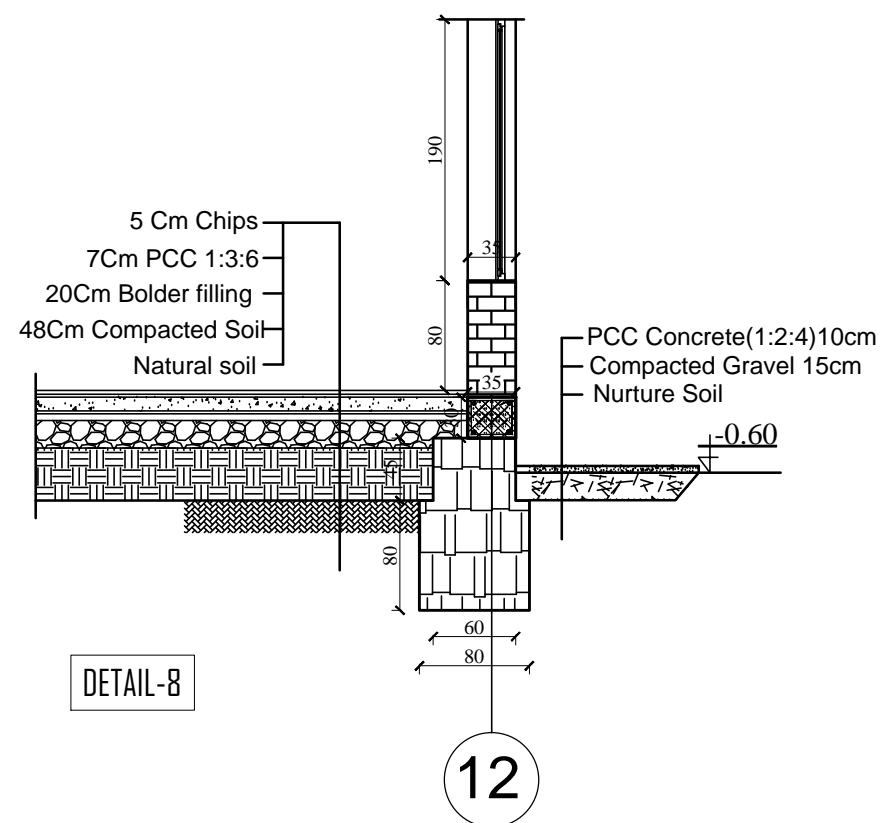
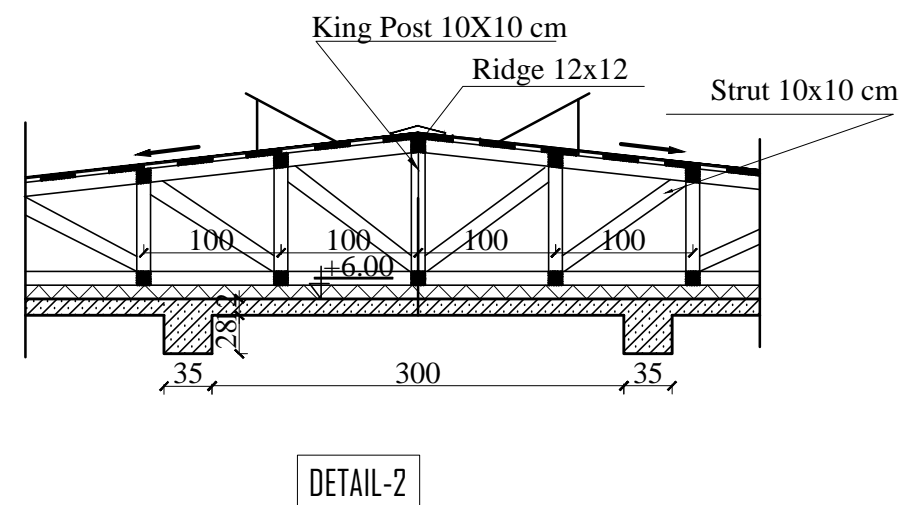
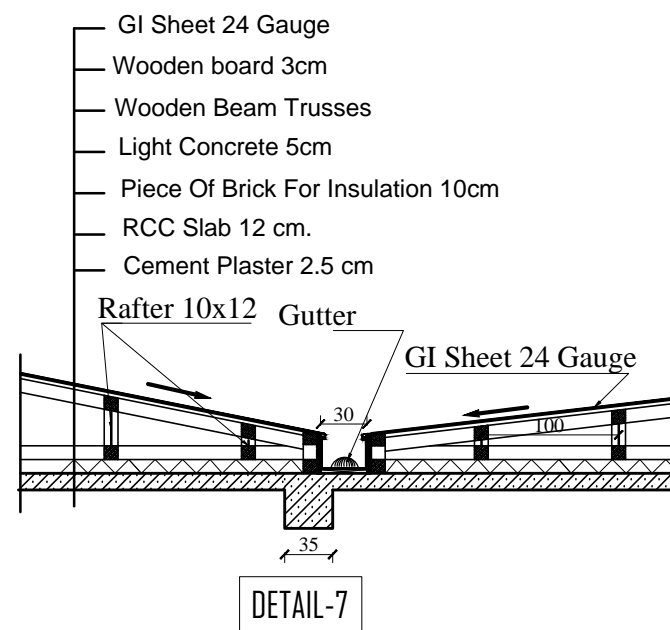

MINISTRY OF EDUCATION
DEPARTMENT OF CONTRACTION



STANDARD SCHOOL DESIGN
IN AFGHANISTAN

ARCHITECT/DESIGN	ARCH.NAKILA AFZALI	APPROVED:Doc/Moe	ENG.AB.MOMEN RAD	DRAWING TYPE	ARCHITECTURE	PROJECT NAME	12 CLASSROOM SCHOOL WITH COMPUTER AND LABRATORY CLASS RCC.IRON SHEET
CHECKED BY	ARCH.SAYEED RASUL	SCALE	AS SHOWN	SHEET No	21 23	DRAWING TITLE	DETAILS
TECH- APPROVED BY	ENG.AB.MATIN MAQOL	DATE	DECEMBER 2012				

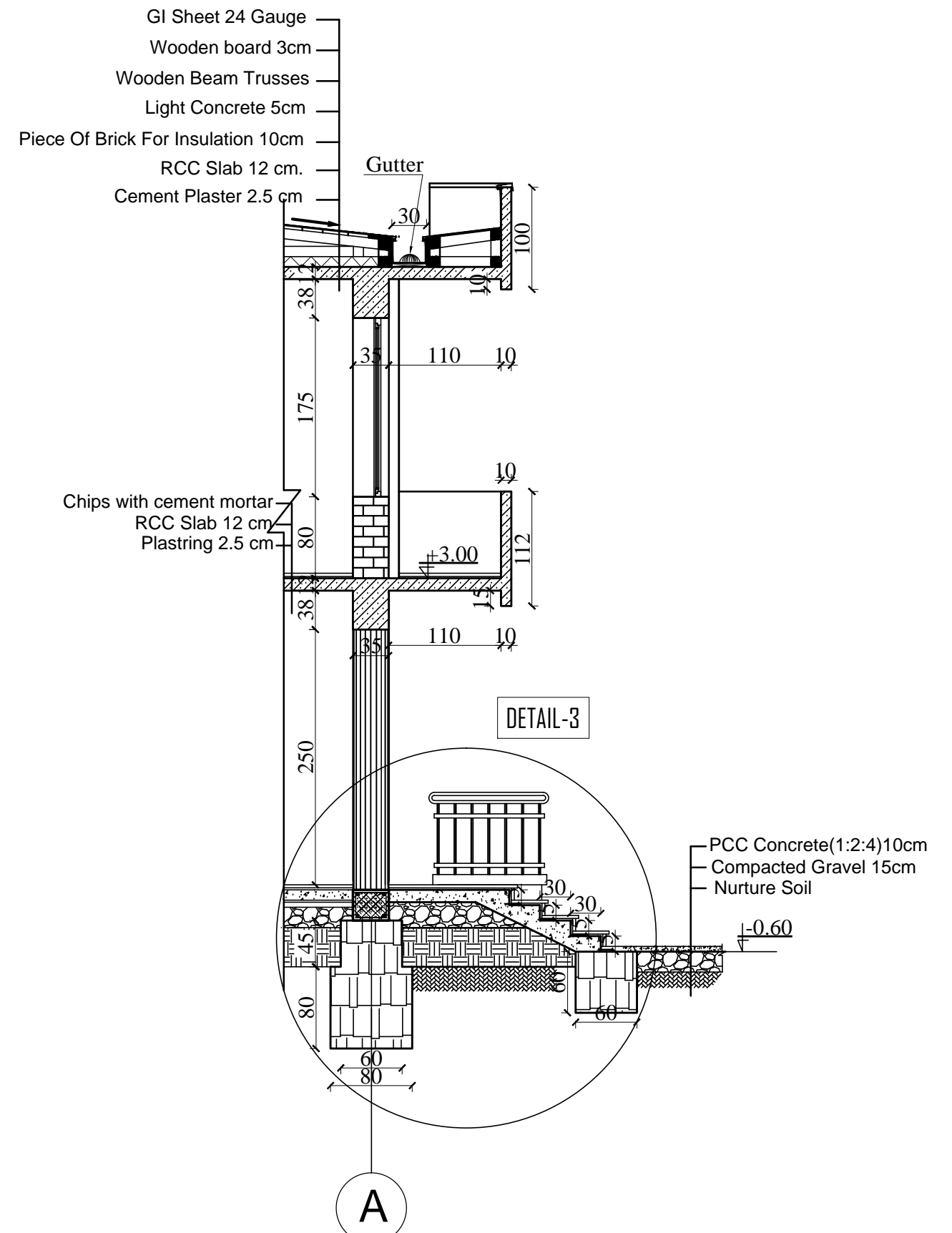
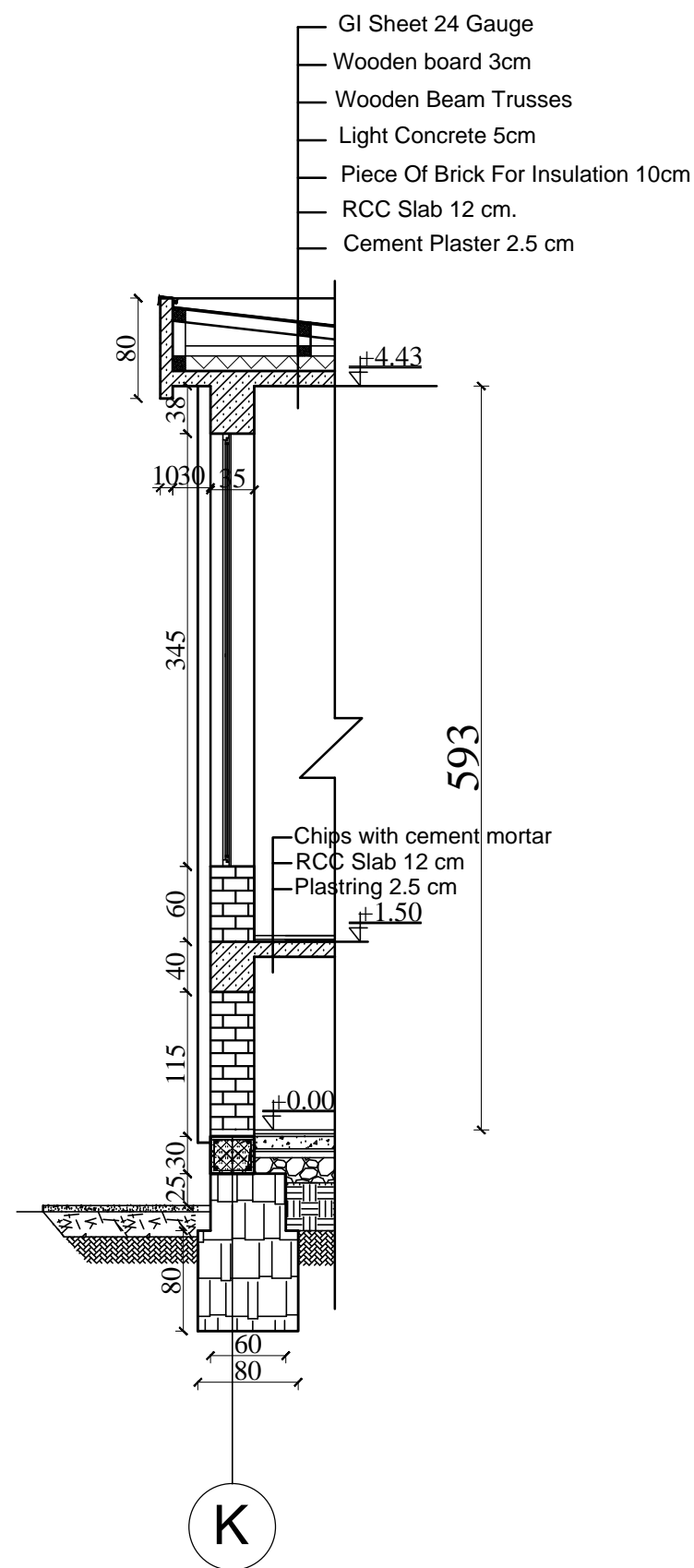

MINISTRY OF EDUCATION
DEPARTMENT OF CONTRACTION



STANDARD SCHOOL DESIGN
IN AFGHANISTAN

ARCHITECT/DESIGN	ARCH.NAKILA AFZALI	APPROVED:Doc/Moe	ENG.AB.MOMEN RAD	DRAWING TYPE	ARCHITECTURE	PROJECT NAME	12 CLASSROOM SCHOOL WITH COMPUTER AND LABRATORY CLASS RCC.IRON SHEET
CHECKED BY	ARCH.SAYEED RASUL	SCALE	AS SHOWN	SHEET No	23 23	DRAWING TITLE	DETAILS
TECH- APPROVED BY	ENG.AB.MATIN MAQOL	DATE	DECEMBER 2012				

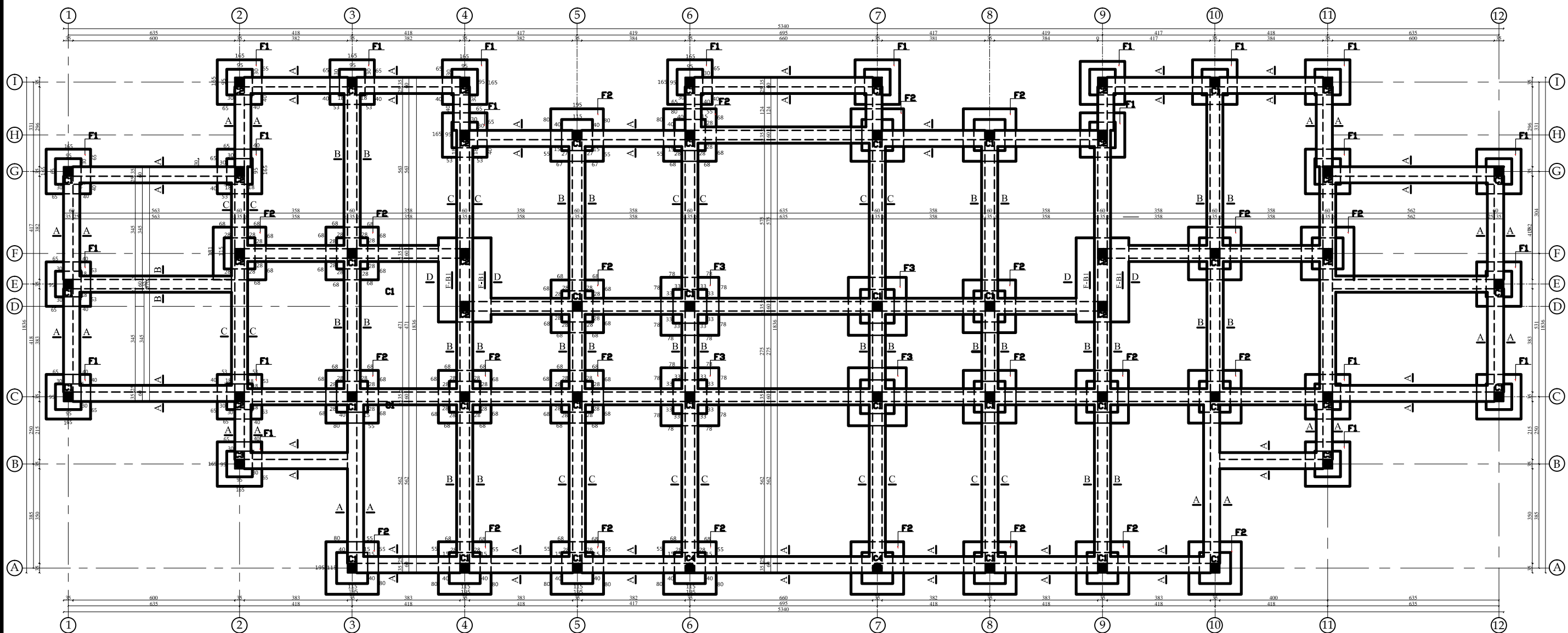

FOUNDATION PLAN

- 1-Base on soil that result the safe bearing capacity of soil has been assumed as (1.5 Kg/cm²) at foundation level.
- 2-Minimum depth of foundation below original firm soil will be (80cm).
- 3-Concrete for all reinforced elements will be of ratio(1:1.5:3) and cubical strength of (200kg/cm²) after 28 days.
- 4-Reinforcement grade 1 mild steel having minimum yield stress of (2400Kg/cm²)
- 5-Reinforcement grade 2 deformed bars having minimum yield stress(3000Kg/cm²) that shown by (N).
- 6-P.C.C(1:2:4).



MINISTRY OF EDUCATION
DEPARTMENT OF CONTRACTION



STANDARD SCHOOL DESIGN
IN AFGHANISTAN

R.C.C/DESIGN	ENG.HEDAYATULAH	APPROVED:Doc/Moe	ENG.AB.MOMEN. RAD	DRAWING TYPE	STRUCTURAL	PROJECT NAME	12 CLASSROOM SCHOOL WITH COMPUTER AND LABRATORY CLASS RCC.IRON SHEET
CHECKED BY	ENG.M.RAHIM	SCALE	AS SHOWN (A3)	SHEET No	1 25	DRAWING TITLE	FOUNDATION PLAN
TECH- APPROVED BY	ENG.AB.MATIN MAQOL	DATE	8-Jan-2013				

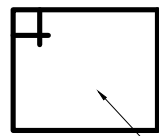
F-1
N=22  25
30 Ø8x125

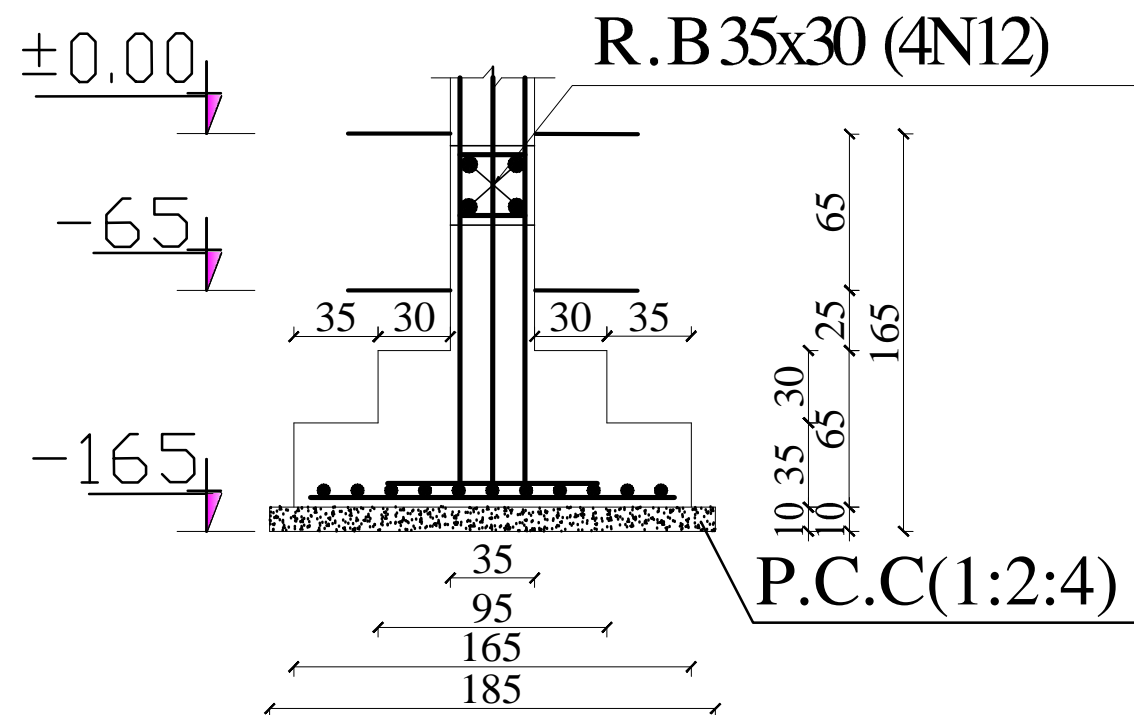

12N14X155@14C/C

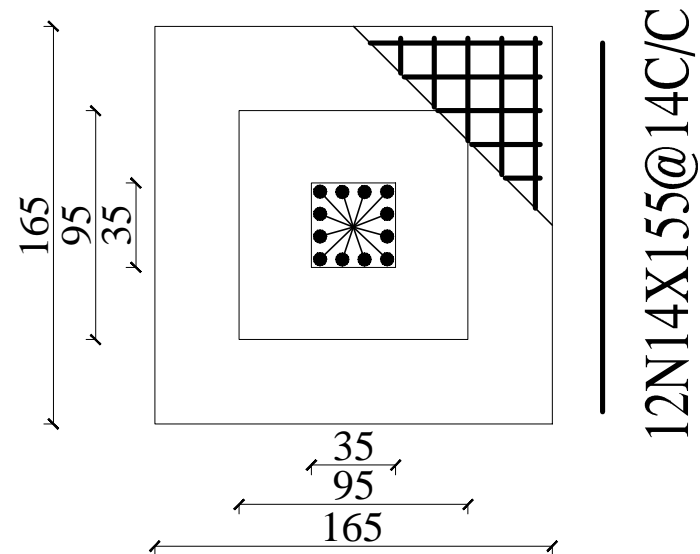

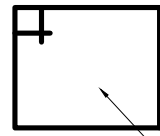
F-2
N=28  25
30 Ø8x125

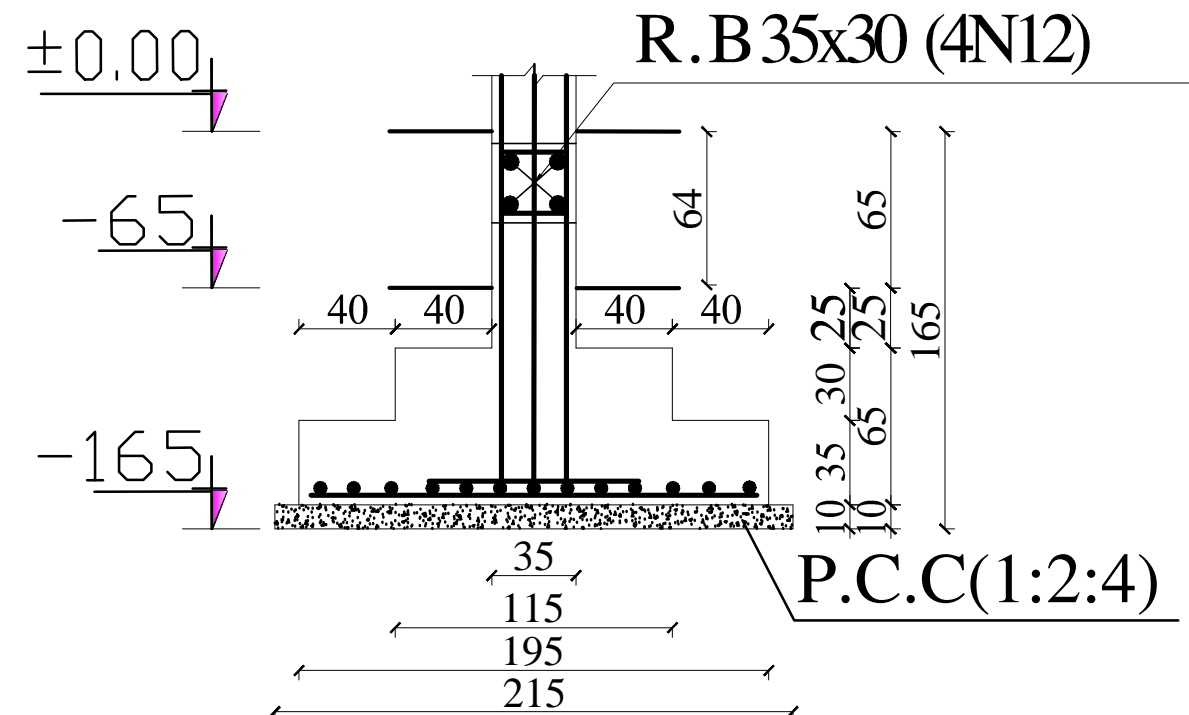

14N14X185@14C/C

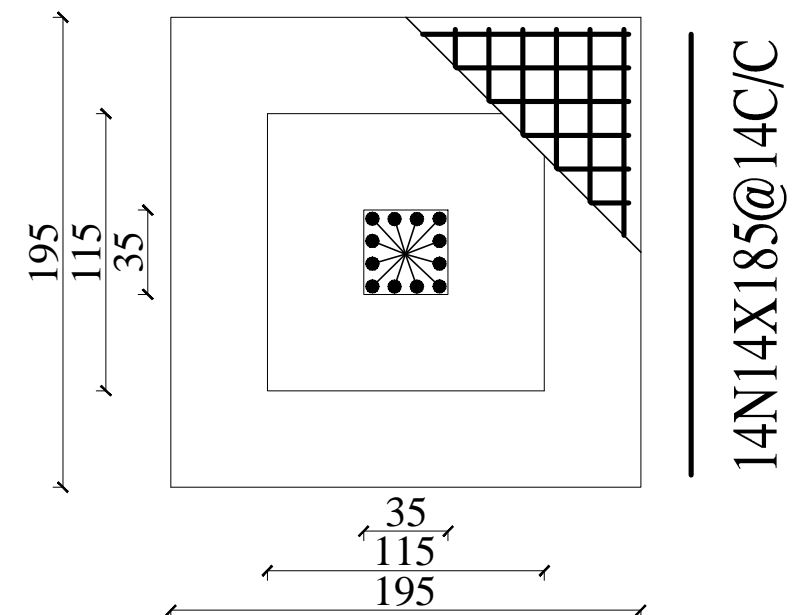

MINISTRY OF EDUCATION
DEPARTMENT OF CONTRACTION



STANDARD SCHOOL DESIGN
IN AFGHANISTAN

R.C.C/DESIGN	ENG.HEDAYATULAH	APPROVED:Doc/Moe	ENG.AB.MOMEN. RAD	DRAWING TYPE	STRUCTURAL	PROJECT NAME	12 CLASSROOM SCHOOL WITH COMPUTER AND LABRATORY CLASS RCC.IRON SHEET
CHECKED BY	ENG.M.RAHIM	SCALE	AS SHOWN (A3)	SHEET No	2 25	DRAWING TITLE	FOUNDATION SECTION
TECH- APPROVED BY	ENG.AB.MATIN MAQOL	DATE	8-Jan-2013				

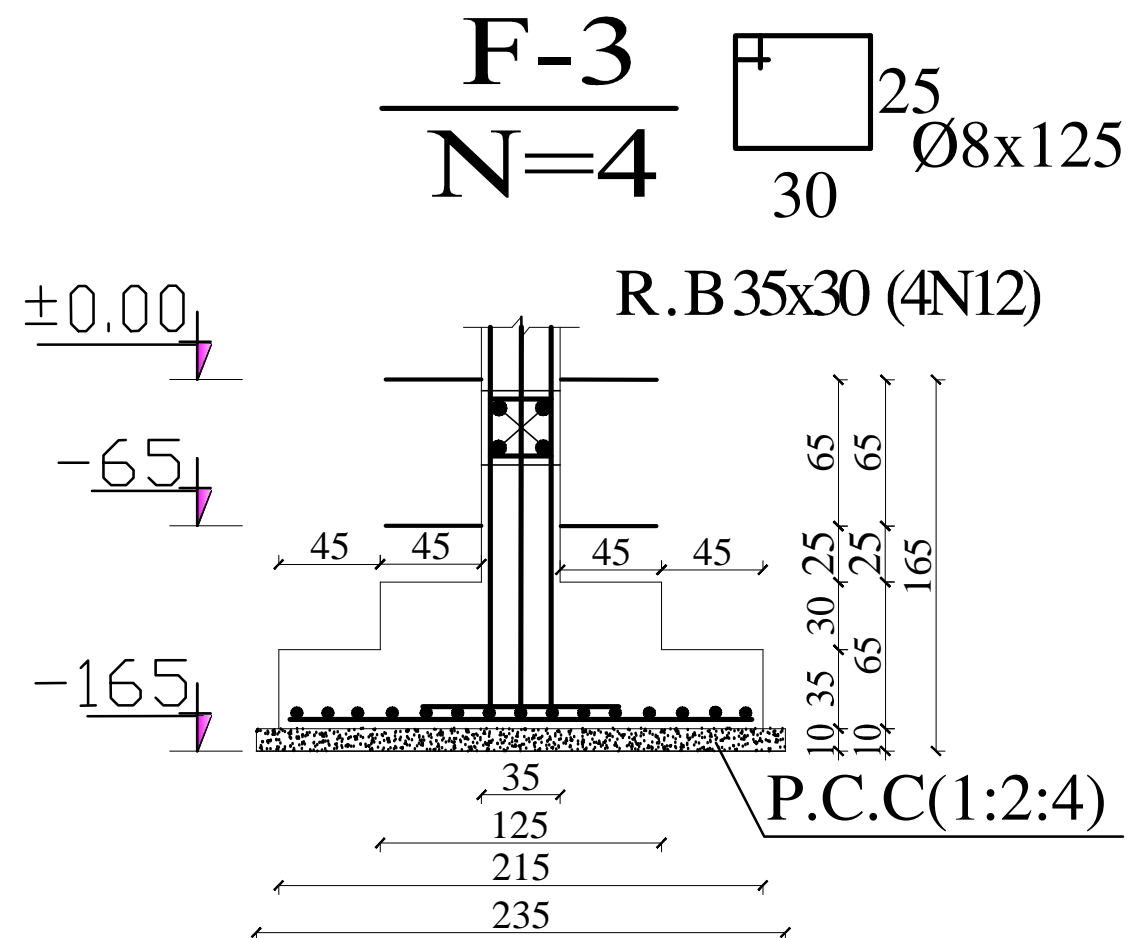

16N14X205@14C/C

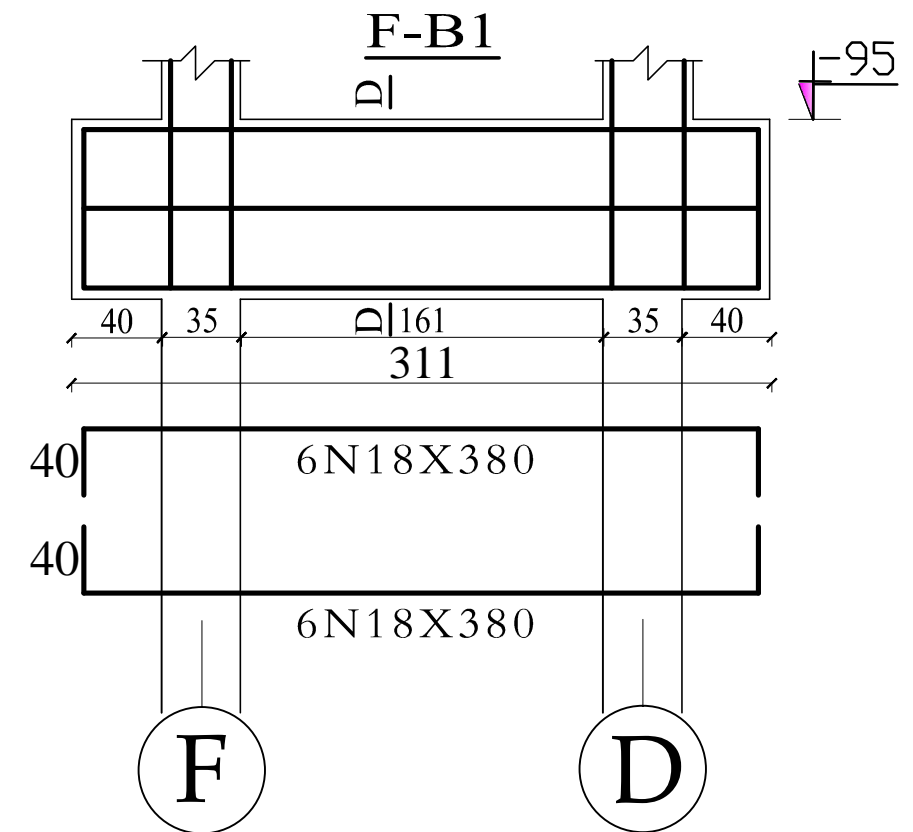
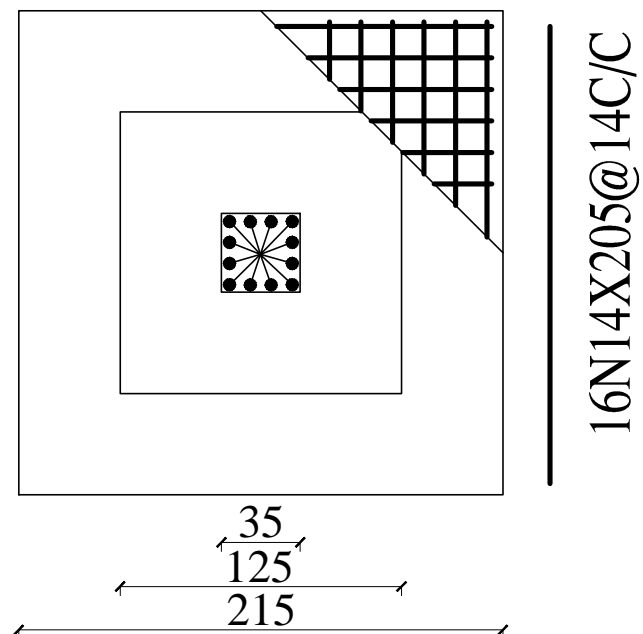

SEC: D-D

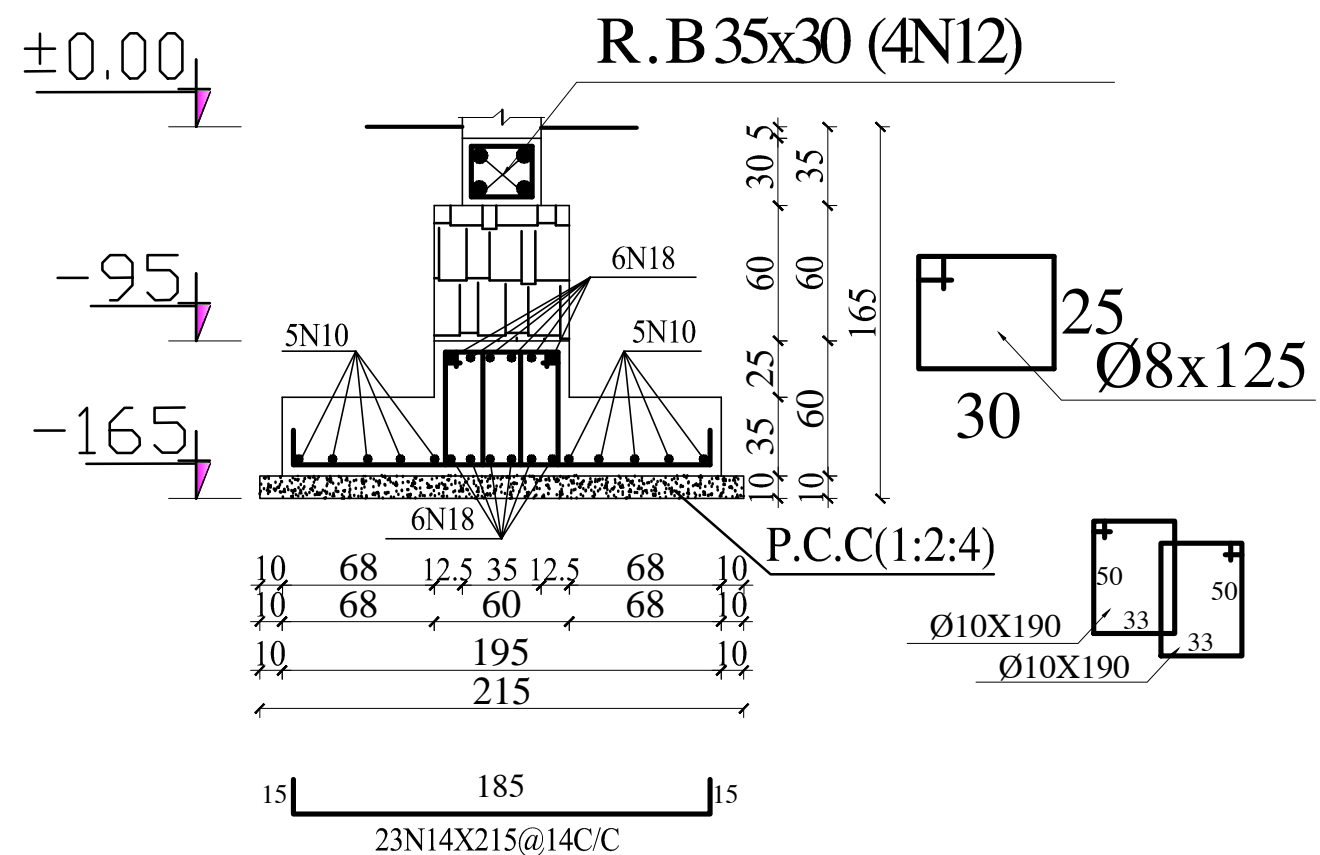

MINISTRY OF EDUCATION
DEPARTMENT OF CONTRACTION



STANDARD SCHOOL DESIGN
IN AFGHANISTAN

R.C.C/DESIGN	ENG.HEDAYATULAH	APPROVED:Doc/Moe	ENG.AB.MOMEN. RAD	DRAWING TYPE	STRUCTURAL
CHECKED BY	ENG.M.RAHIM	SCALE	AS SHOWN (A3)	SHEET No	3 25
TECH- APPROVED BY	ENG.AB.MATIN MAQOL	DATE	8-Jan-2013		

PROJECT NAME

12 CLASSROOM SCHOOL WITH COMPUTER AND
LABRATORY CLASS RCC.IRON SHEET

DRAWING TITLE

FOUNDATION DETAILING

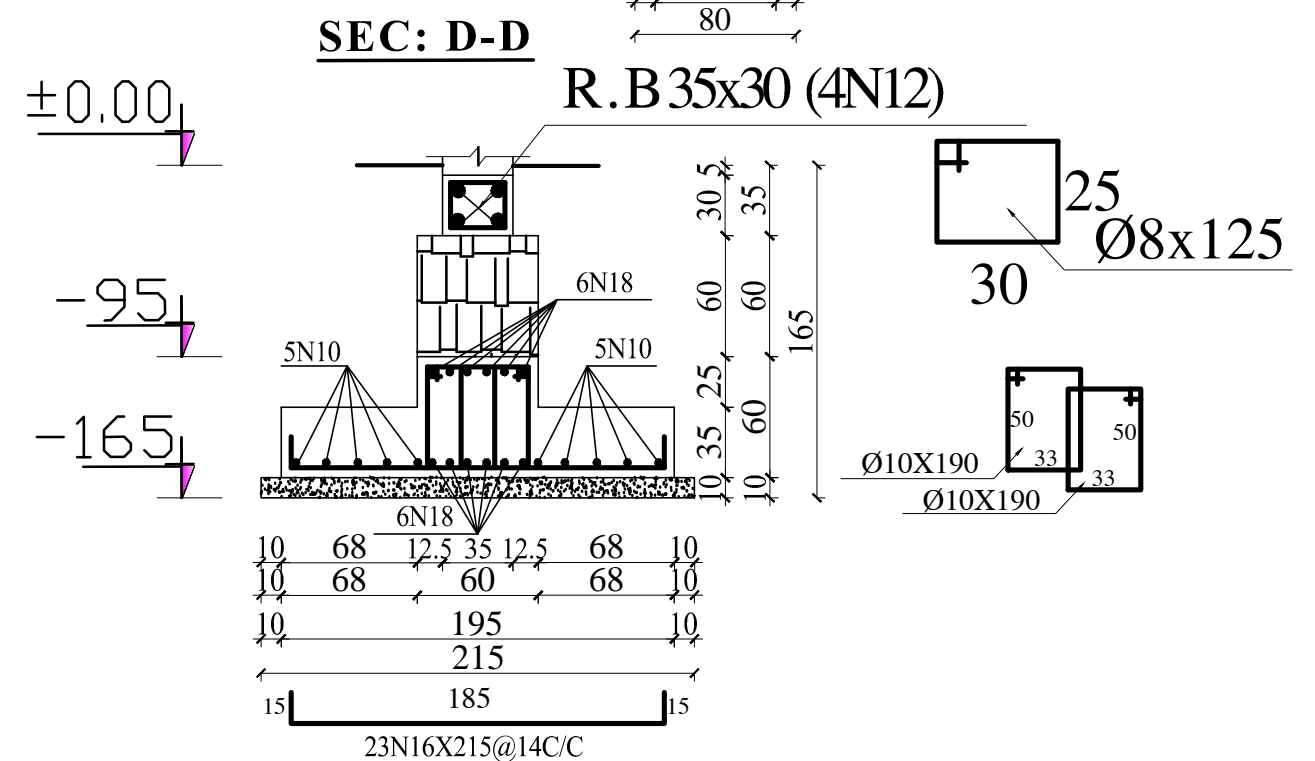
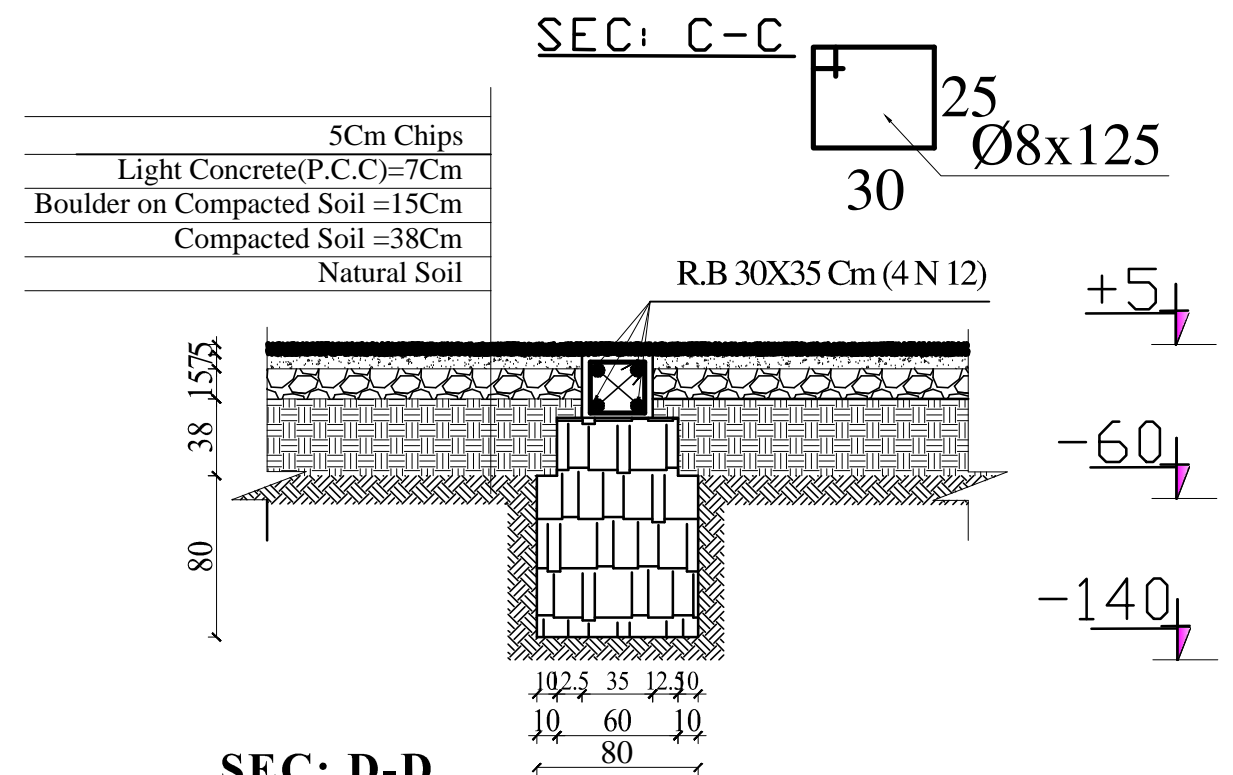

MINISTRY OF EDUCATION
DEPARTMENT OF CONTRACTION

STANDARD SCHOOL DESIGN
IN AFGHANISTAN

R.C.C/DESIGN	ENG.HEDAYATULAH	APPROVED:Doc/Moe	ENG.AB.MOMEN. RAD	DRAWING TYPE	STRUCTURAL	PROJECT NAME	12 CLASSROOM SCHOOL WITH COMPUTER AND LABRATORY CLASS RCC.IRON SHEET
CHECKED BY	ENG.M.RAHIM	SCALE	AS SHOWN (A3)	SHEET No		DRAWING TITLE	FOUNDATION SECTIONS
TECH- APPROVED BY	ENG.AB.MATIN MAQOL	DATE	8-Jan-2013				

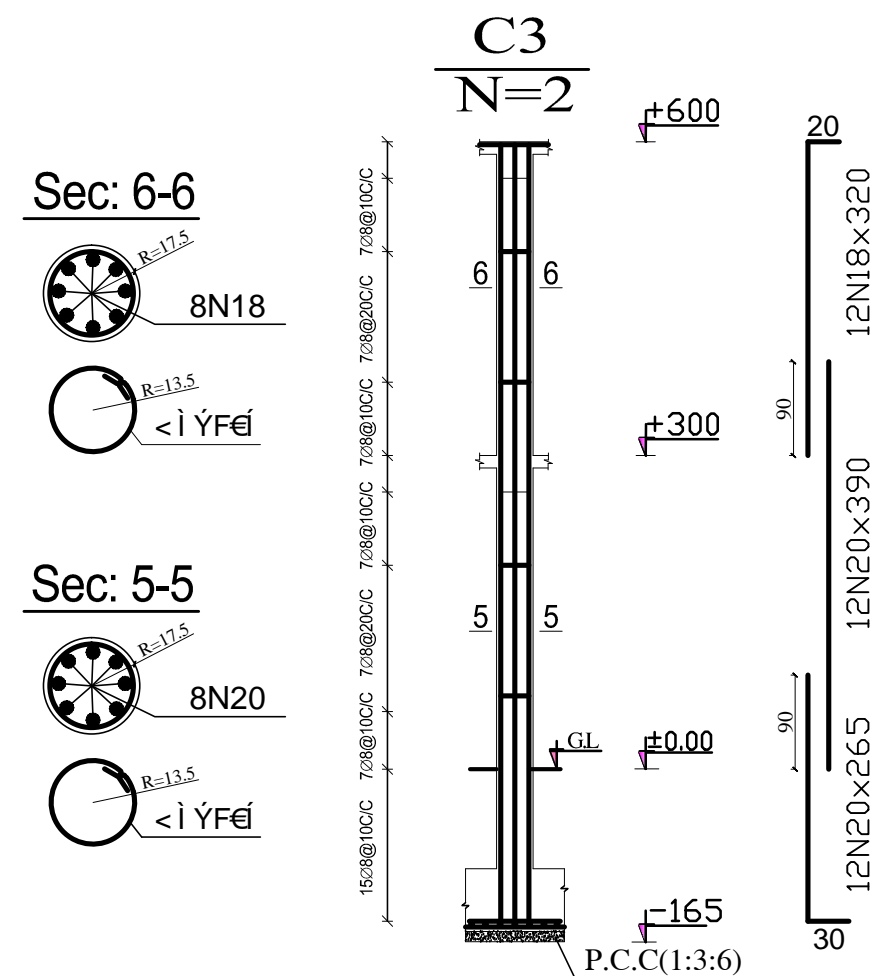
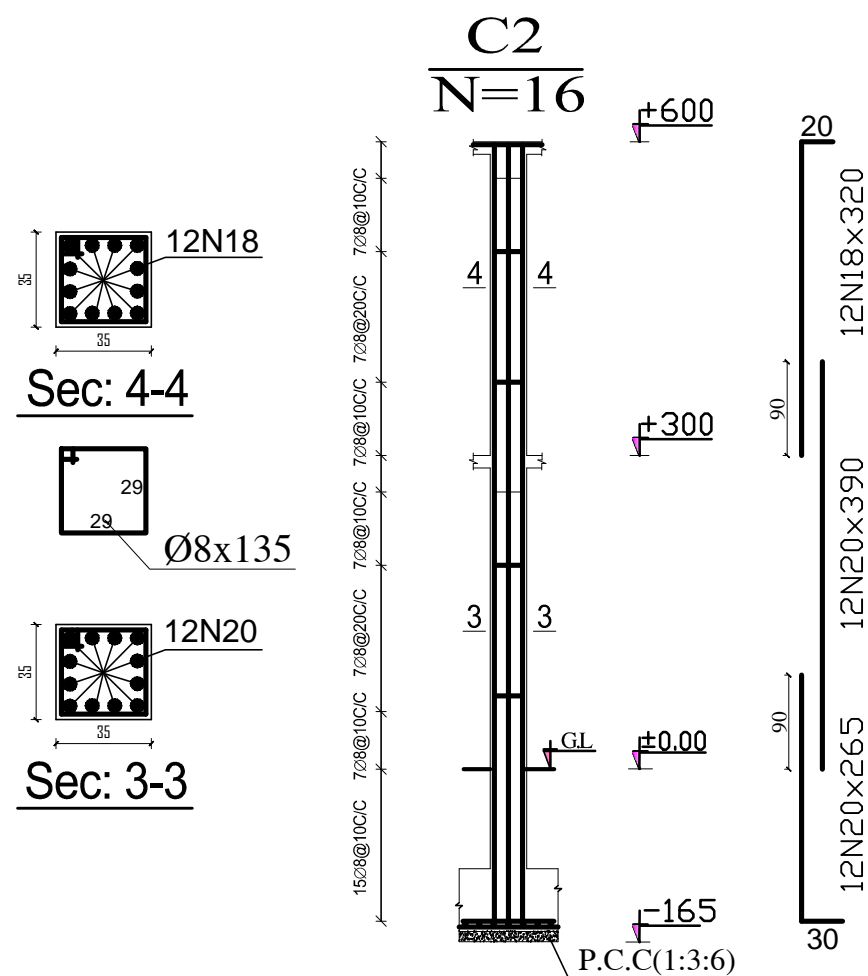

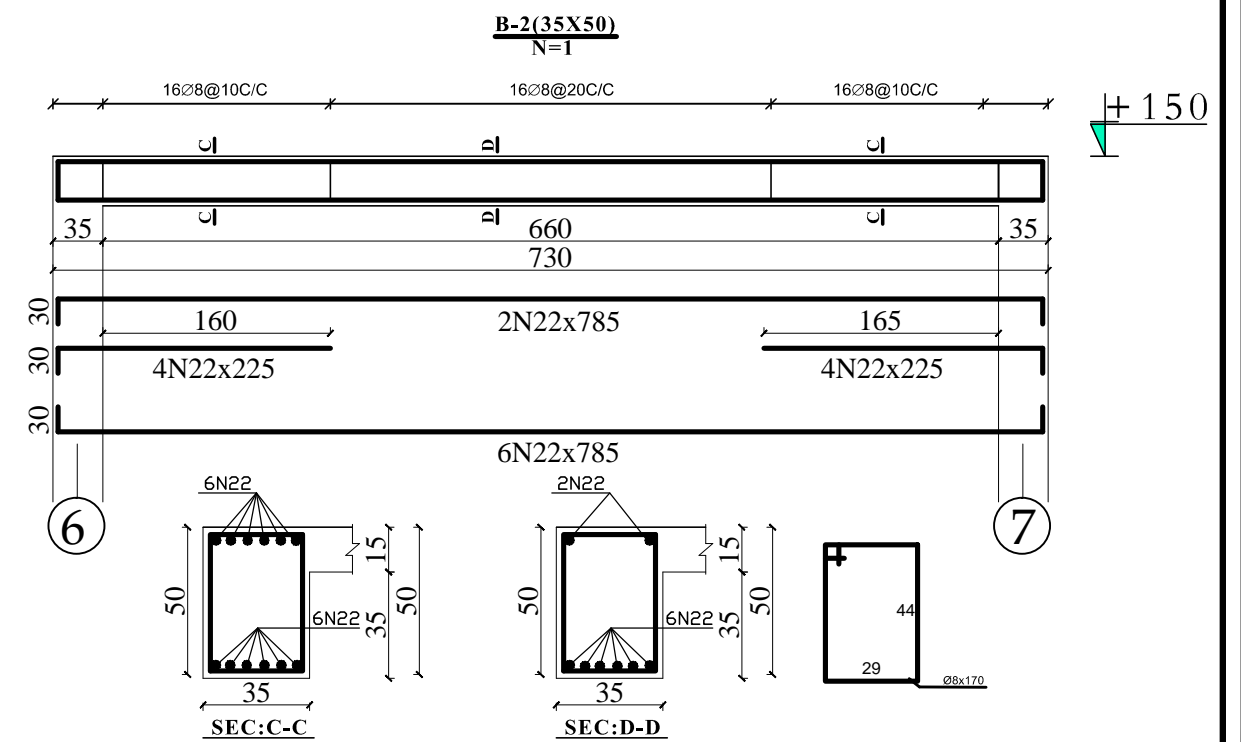
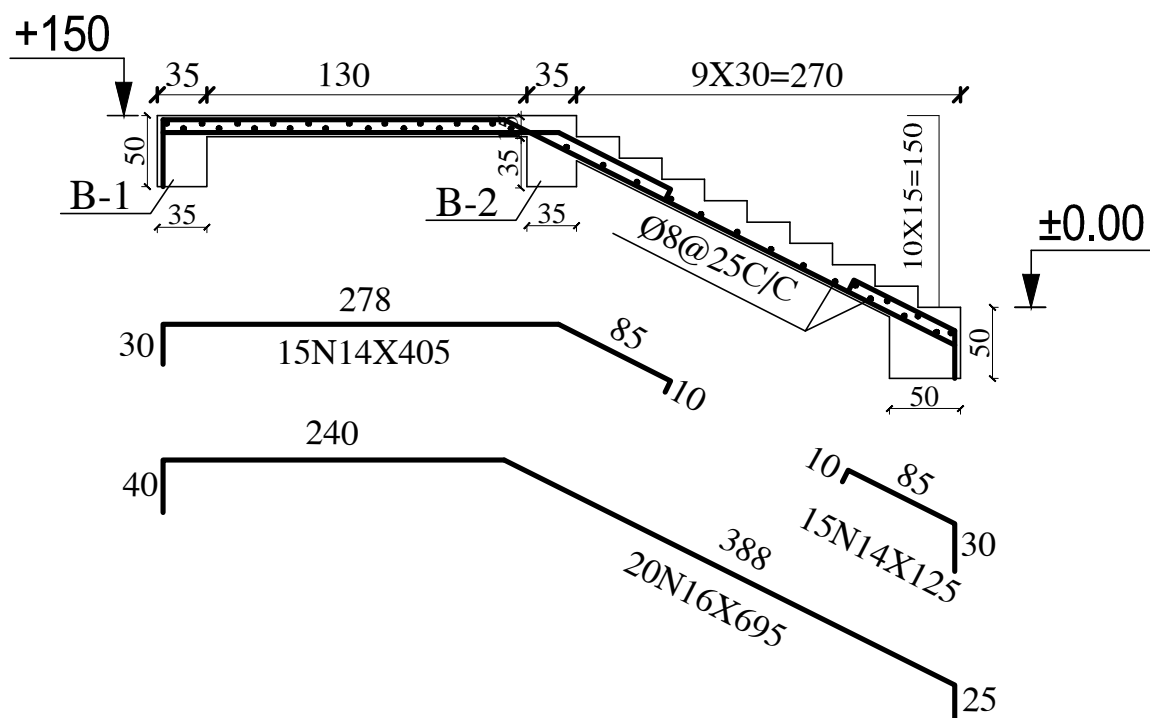
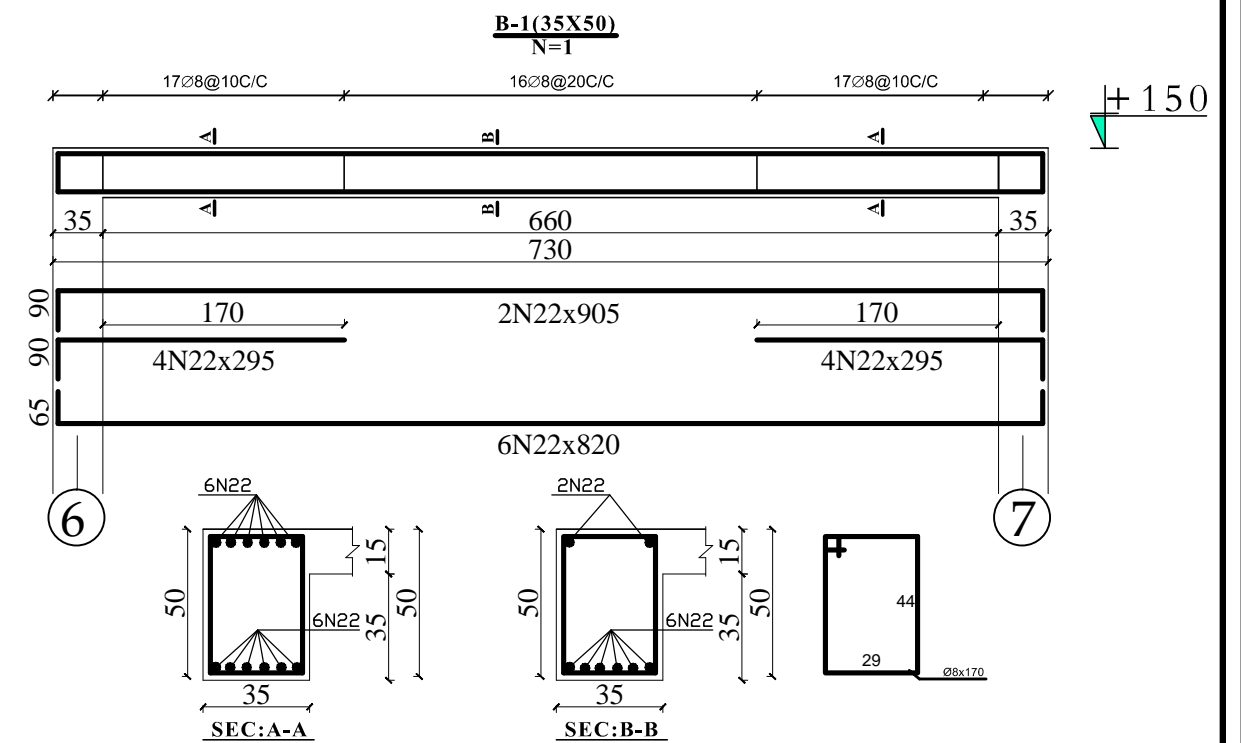
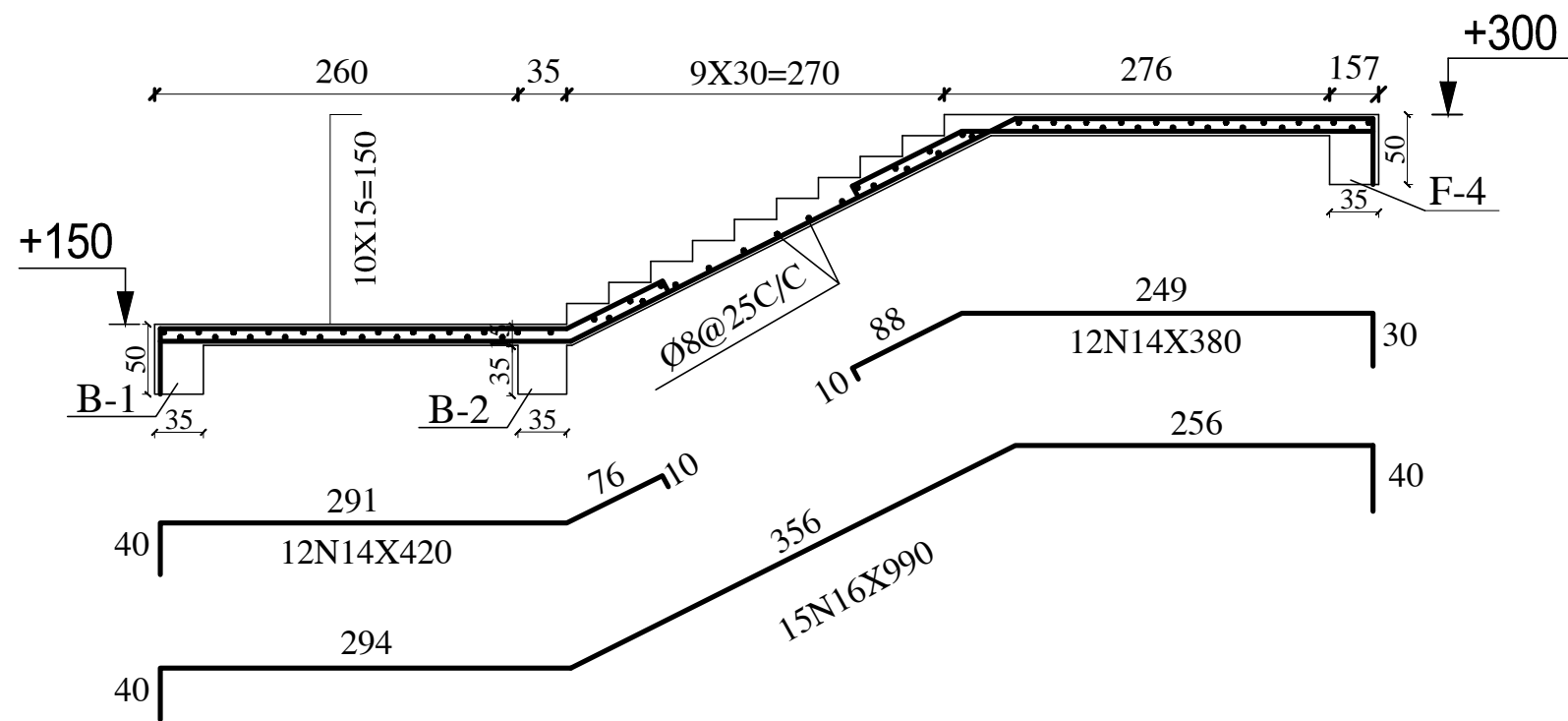

MINISTRY OF EDUCATION
DEPARTMENT OF CONTRACTION



STANDARD SCHOOL DESIGN
IN AFGHANISTAN

R.C.C/DESIGN	ENG.HEDAYATULAH	APPROVED:Doc/Moe	ENG.AB.MOMEN. RAD
CHECKED BY	ENG.M.RAHIM	SCALE	AS SHOWN (A3)
TECH- APPROVED BY	ENG.AB.MATIN MAQOL	DATE	8-Jan-2013

DRAWING TYPE	STRUCTURAL
SHEET No	7 25

PROJECT NAME

12 CLASSROOM SCHOOL WITH COMPUTER AND
LABRATORY CLASS RCC.IRON SHEET

DRAWING TITLE

STAIR CASE DETAILING

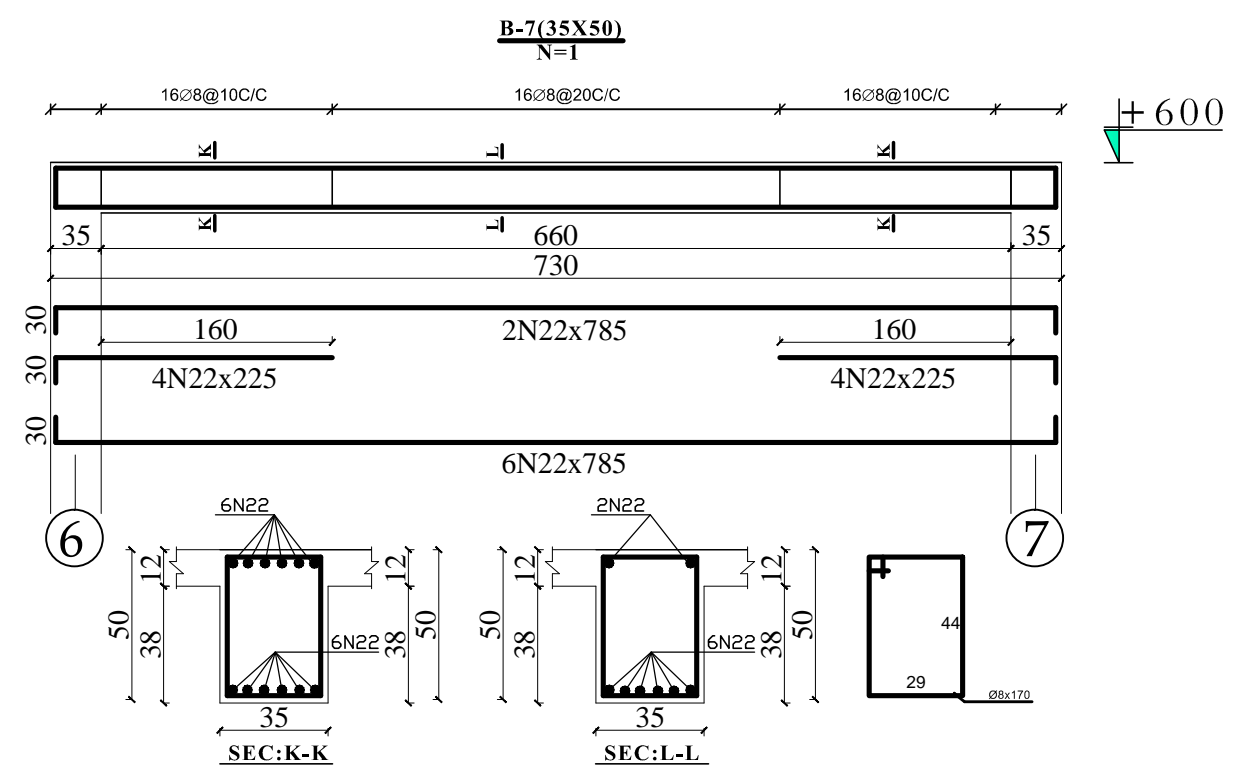
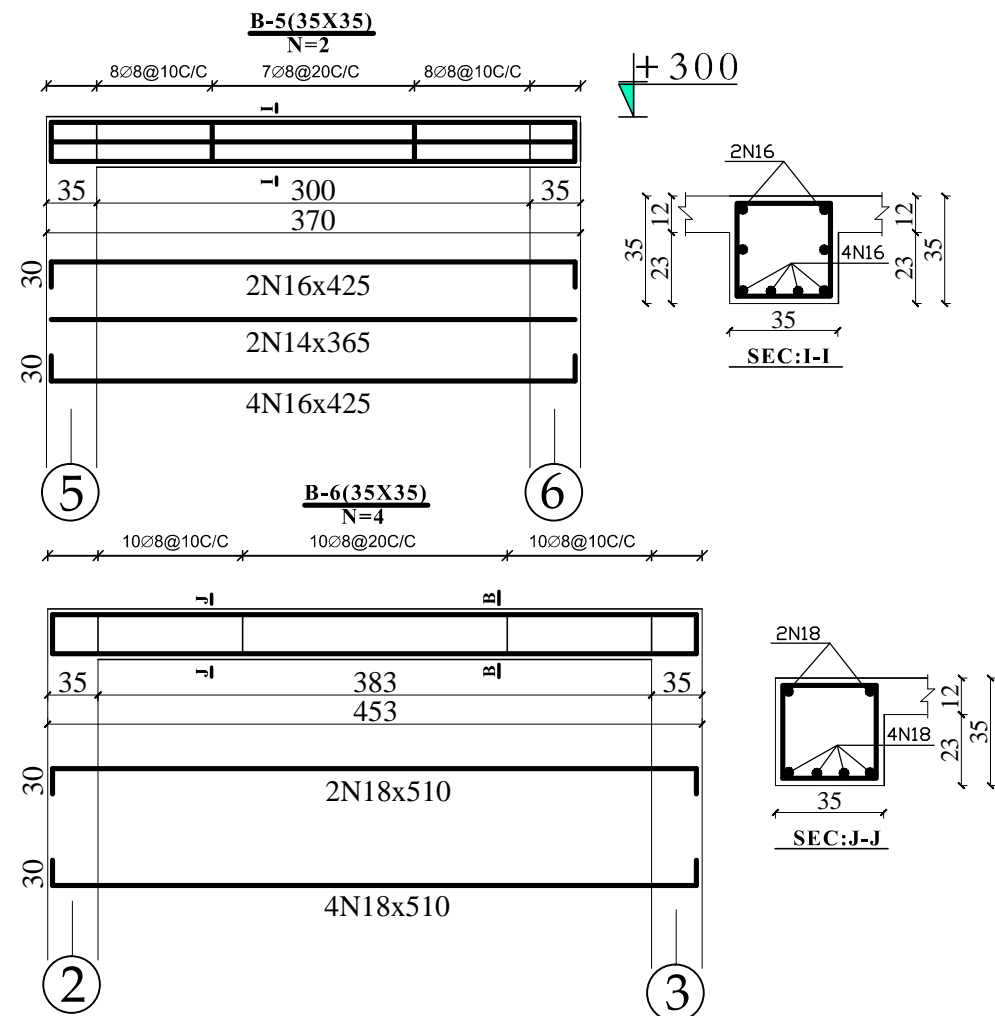
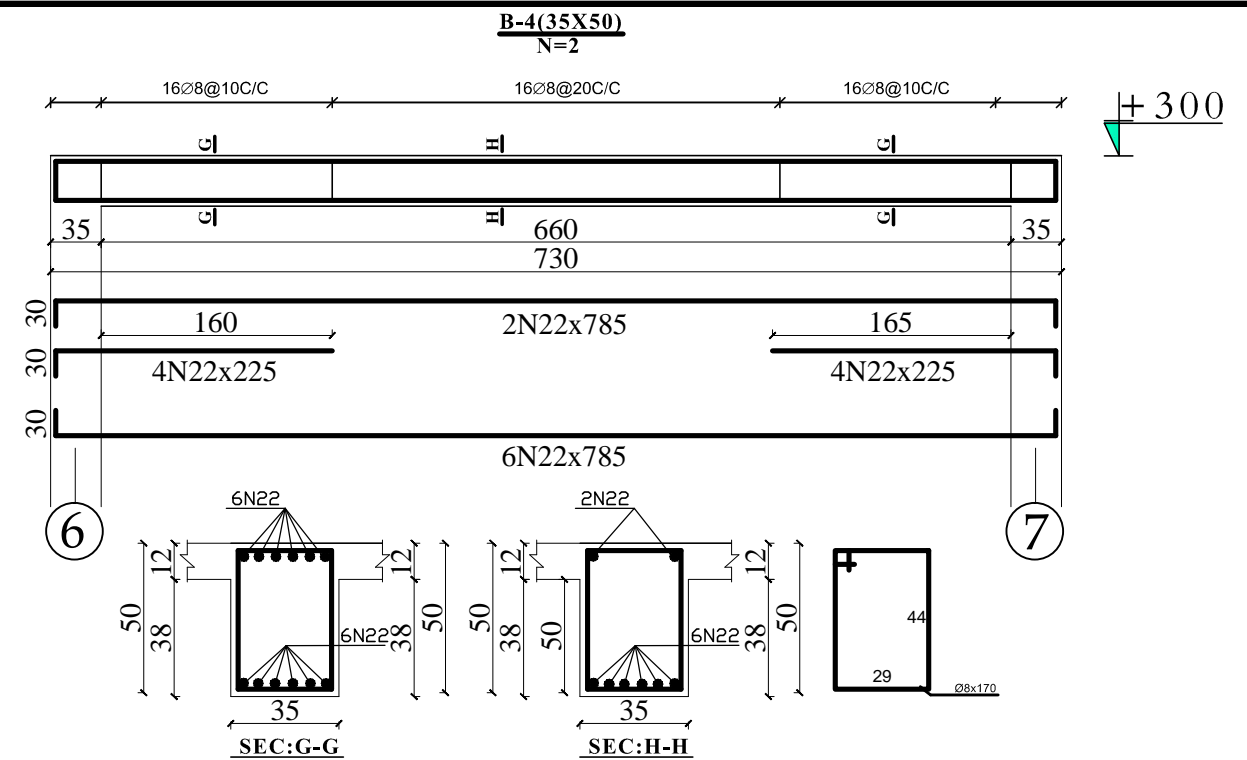
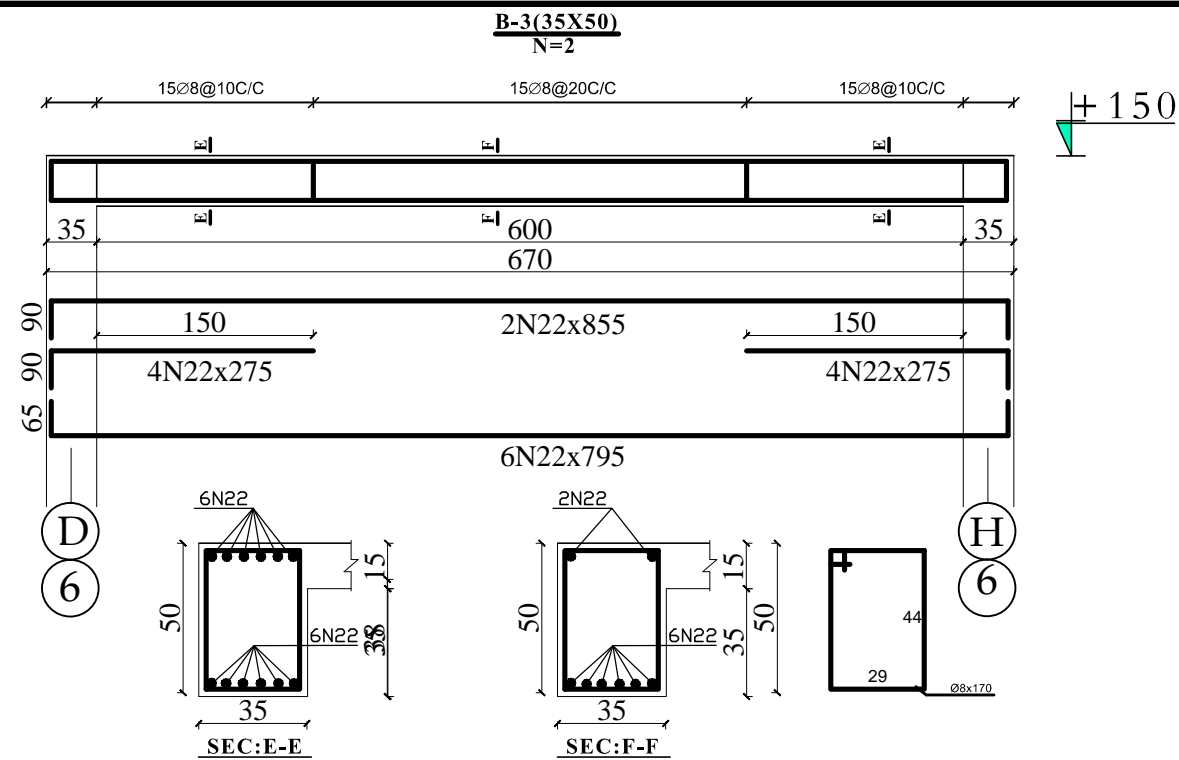

MINISTRY OF EDUCATION
DEPARTMENT OF CONTRACTION



STANDARD SCHOOL DESIGN
IN AFGHANISTAN

R.C.C/DESIGN	ENG.HEDAYATULAH	APPROVED:Doc/Moe	ENG.AB.MOMEN. RAD	DRAWING TYPE	STRUCTURAL
CHECKED BY	ENG.M.RAHIM	SCALE	AS SHOWN (A3)	SHEET No	8
TECH- APPROVED BY	ENG.AB.MATIN MAQOL	DATE	8-Jan-2013		25

PROJECT NAME

12 CLASSROOM SCHOOL WITH COMPUTER AND
LABRATORY CLASS RCC.IRON SHEET

DRAWING TITLE

BEAMS DETAILING

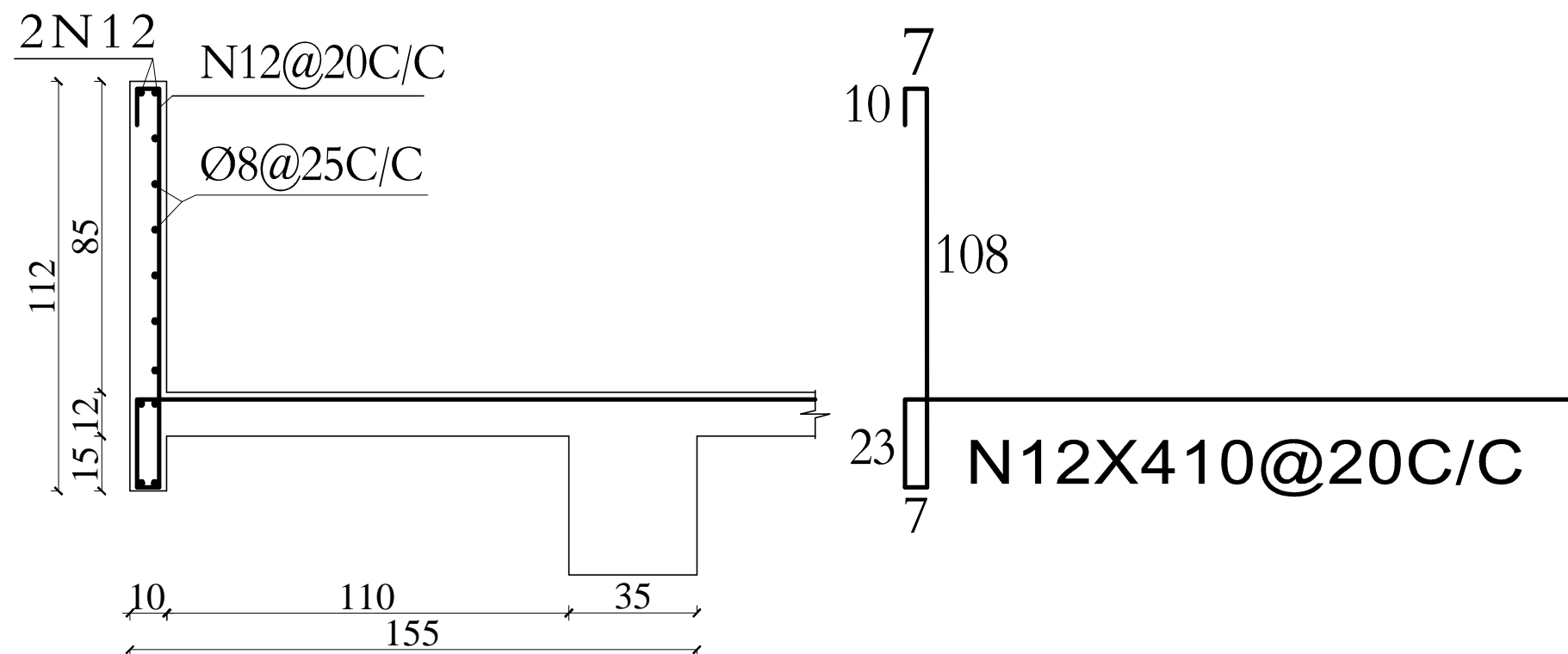

DETAIL :A

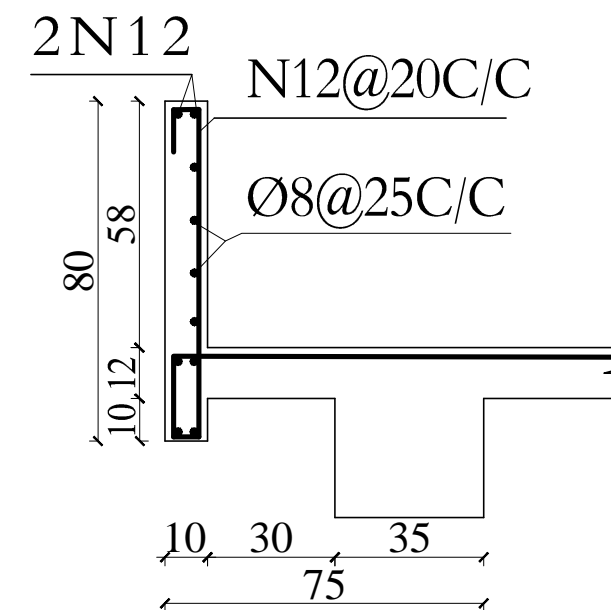

DETAIL :C

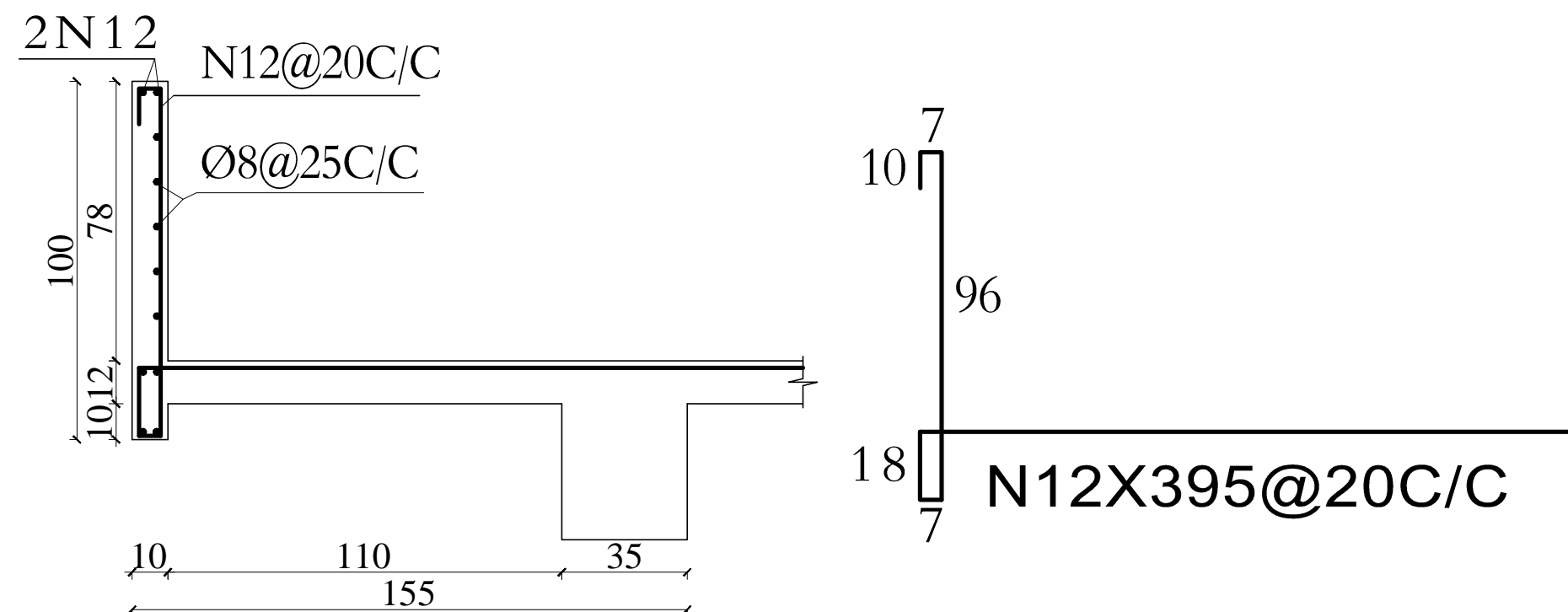

DETAIL :B

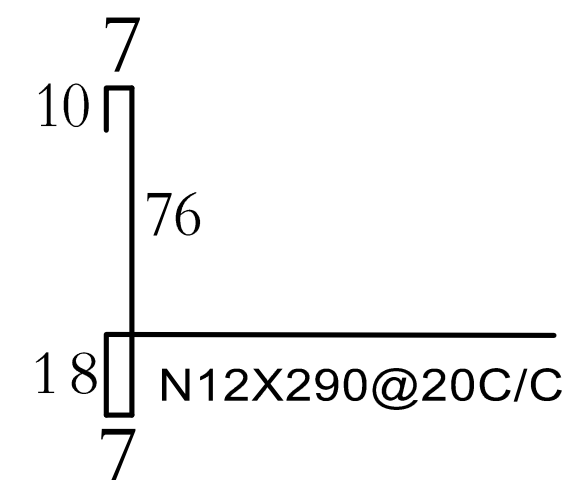

MINISTRY OF EDUCATION
DEPARTMENT OF CONTRACTION



STANDARD SCHOOL DESIGN
IN AFGHANISTAN

R.C.C/DESIGN	ENG.HEDAYATULAH	APPROVED:Doc/Moe	ENG.AB.MOMEN. RAD	DRAWING TYPE	STRUCTURAL
CHECKED BY	ENG.M.RAHIM	SCALE	AS SHOWN (A3)	SHEET No	9 25
TECH- APPROVED BY	ENG.AB.MATIN MAQOL	DATE	8-Jan-2013		

PROJECT NAME

12 CLASSROOM SCHOOL WITH COMPUTER AND
LABRATORY CLASS RCC.IRON SHEET

DRAWING TITLE

PARAPETS AND CANTILEVERS DETAILING

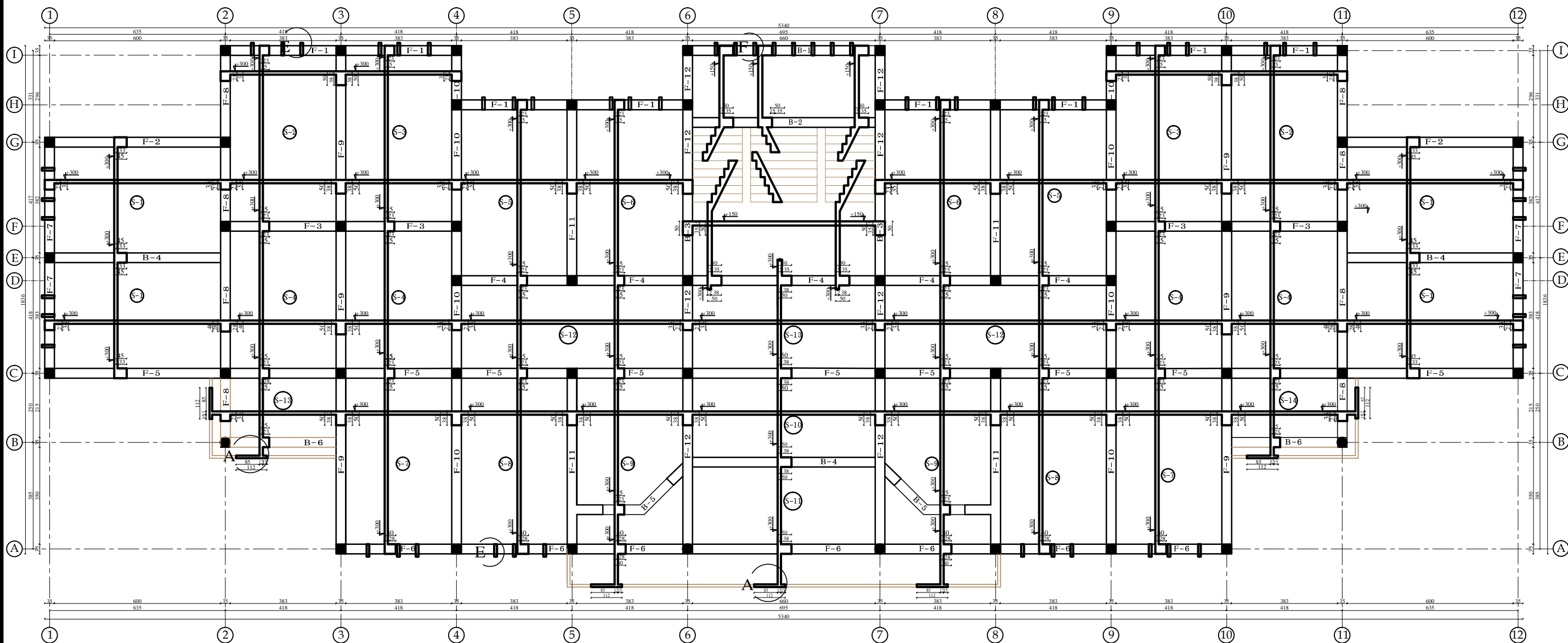

GROUND FLOOR SHUTTERING PLAN AT LEVEL +300



MINISTRY OF EDUCATION
DEPARTMENT OF CONTRACTION



STANDARD SCHOOL DESIGN
IN AFGHANISTAN

R.C.C/DESIGN	ENG.HEDAYATULAH	APPROVED:Doc/Moe	ENG.AB.MOMEN. RAD	DRAWING TYPE	STRUCTURAL	PROJECT NAME	12 CLASSROOM SCHOOL WITH COMPUTER AND LABRATORY CLASS RCC.IRON SHEET
CHECKED BY	ENG.M.RAHIM	SCALE	AS SHOWN (A3)	SHEET No	10 25	DRAWING TITLE	GROUND FLOOR SHUTTERING PLAN AT LEVEL+300
TECH- APPROVED BY	ENG.AB.MATIN MAQOL	DATE	8-Jan-2013				

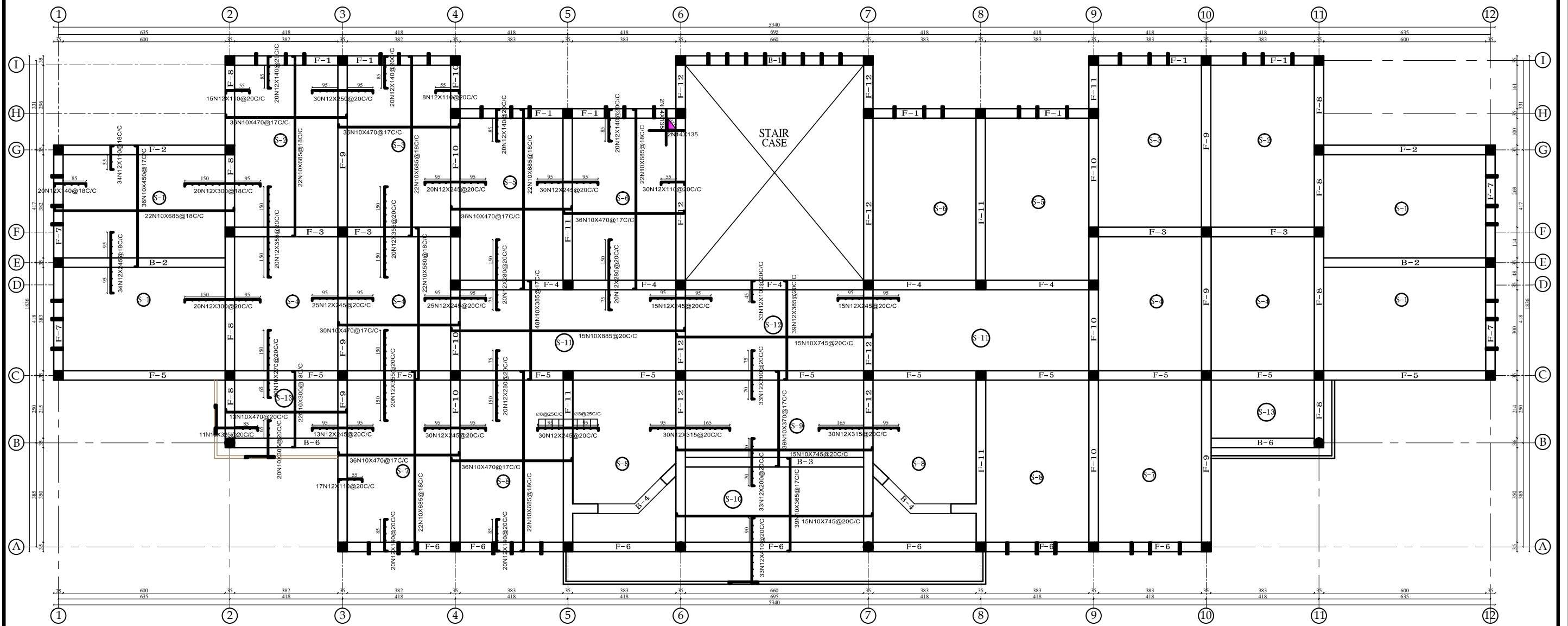

GROUND FLOOR REINFORCEMENT PLAN AT LEVEL +300



MINISTRY OF EDUCATION
DEPARTMENT OF CONTRACTION



STANDARD SCHOOL DESIGN
IN AFGHANISTAN

R.C./DESIGN	ENG.HEDAYATULAH	APPROVED:Doc/Moe	ENG.AB.MOMEN. RAD	DRAWING TYPE
CHECKED BY	ENG.M.RAHIM	SCALE	AS SHOWN (A3)	SHEET No
TECH- APPROVED BY	ENG.AB.MATIN MAQOL	DATE	8-Jan-2013	

STRUCRURAL
11 25

PROJECT NAME	12 CLASSROOM SCHOOL WITH COMPUTER AND LABRATORY CLASS RCC.IRON SHEET
DRAWING TITLE	GROUND FLOOR REINFORCEMENT PLAN AT LEVEL+300

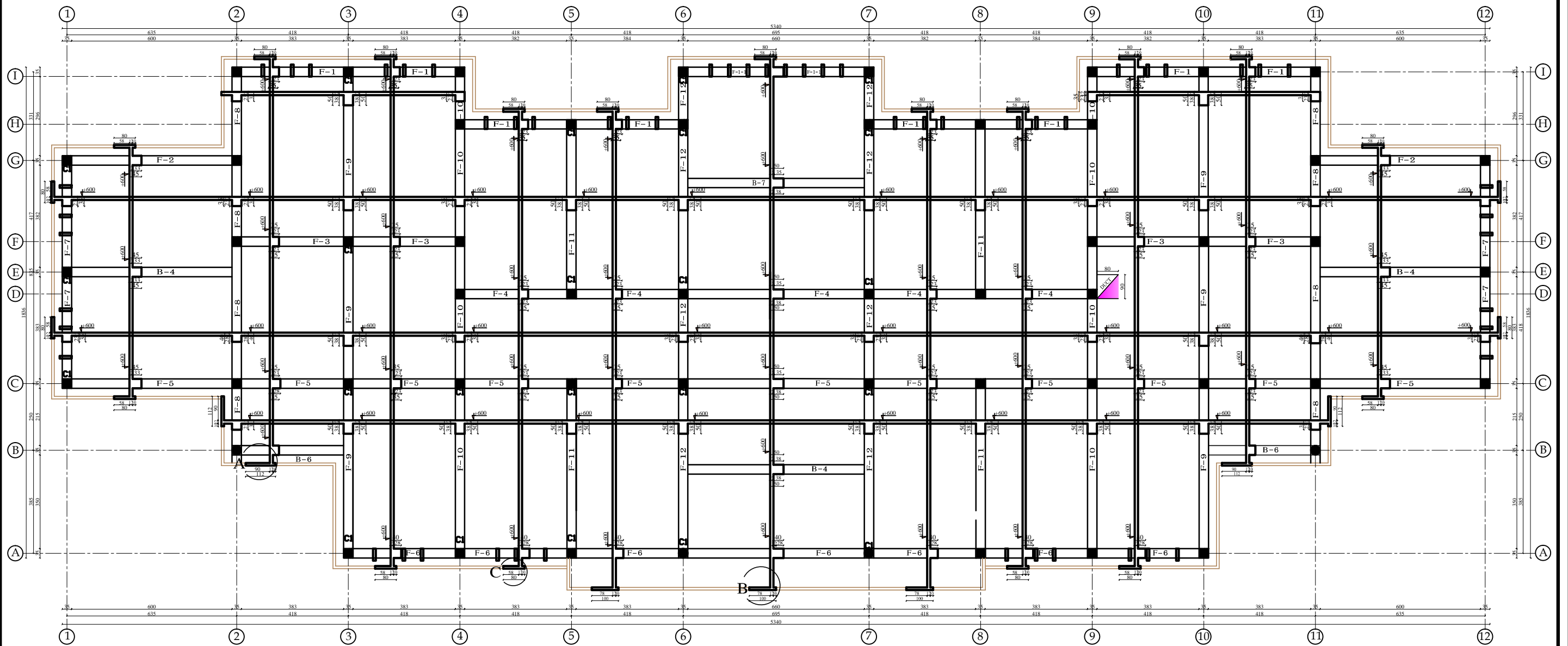

FIRST FLOOR SHUTTERING PLAN AT LEVEL +600



MINISTRY OF EDUCATION
DEPARTMENT OF CONTRACTION



STANDARD SCHOOL DESIGN
IN AFGHANISTAN

R.C.C/DESIGN	ENG.HEDAYATULAH	APPROVED:Doc/Moe	ENG.AB.MOMEN. RAD	DRAWING TYPE
CHECKED BY	ENG.M.RAHIM	SCALE	AS SHOWN (A3)	SHEET No
TECH- APPROVED BY	ENG.AB.MATIN MAQOL	DATE	8-Jan-2013	

STRUCTURAL
12 25

PROJECT NAME	12 CLASSROOM SCHOOL WITH COMPUTER AND LABRATORY CLASS RCC.IRON SHEET
DRAWING TITLE	FIRST FLOOR SHUTTERING AT LEVEL+600

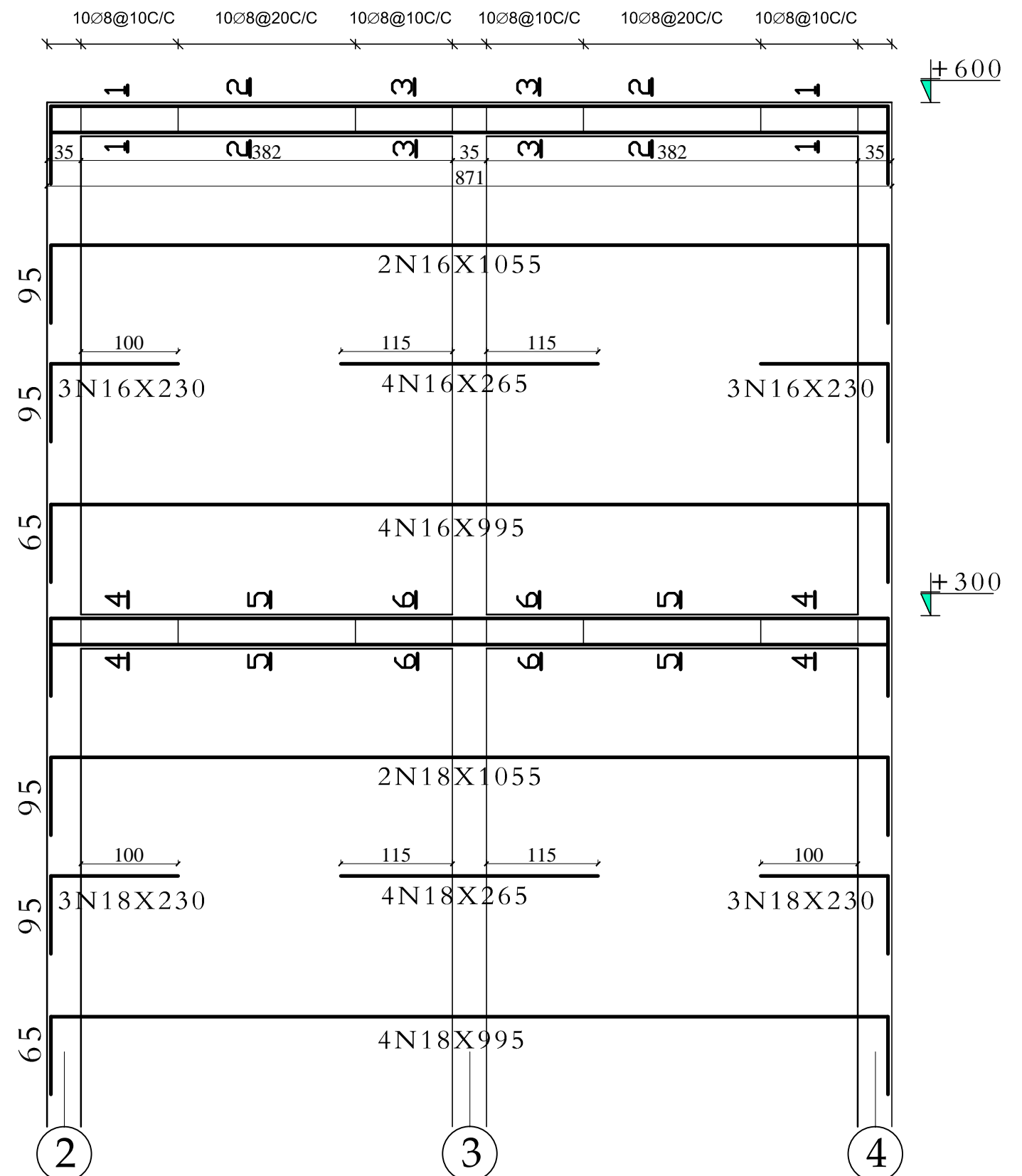
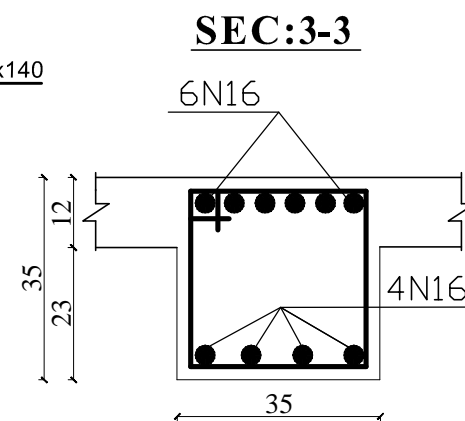
$$\overline{N=4}$$

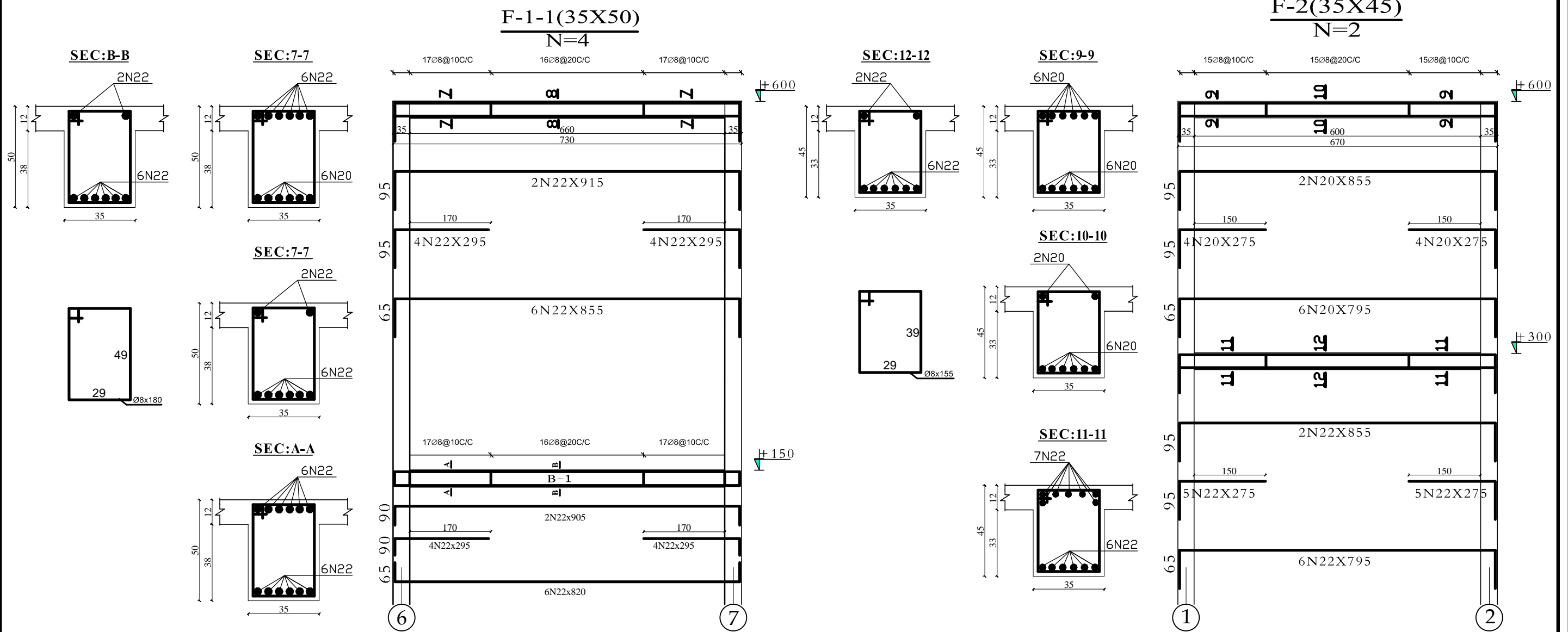

MINISTRY OF EDUCATION
DEPARTMENT OF CONTRACTION



STANDARD SCHOOL DESIGN
IN AFGHANISTAN

R.C.C/DESIGN	ENG.HEDAYATULAH	APPROVED:Doc/Moe	ENG.AB.MOMEN. RAD
CHECKED BY	ENG.M.RAHIM	SCALE	AS SHOWN (A3)
TECH- APPROVED BY	ENG.AB.MATIN MAQOL	DATE	8-Jan-2013

DRAWING TYPE	STRUCTURAL
SHEET No	15 25

PROJECT NAME

12 CLASSROOM SCHOOL WITH COMPUTER AND
LABRATORY CLASS RCC.IRON SHEET

DRAWING TITLE

(FRAME-1-1AND FRAME-2)

F-3(35X35)
N=2

SEC:16-16

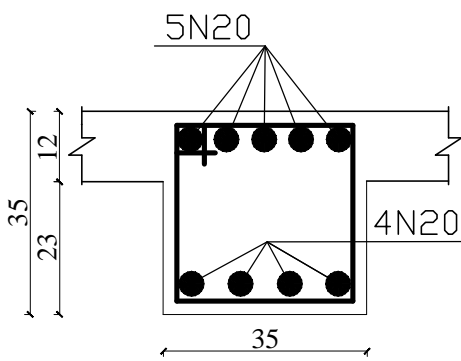

SEC:13-13

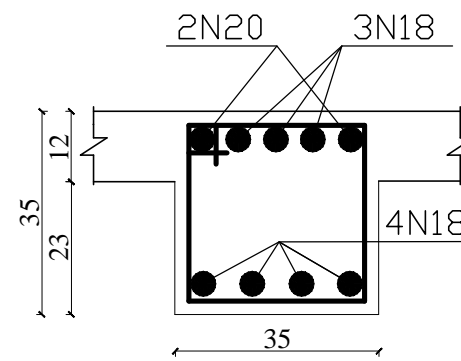

SEC:17-17

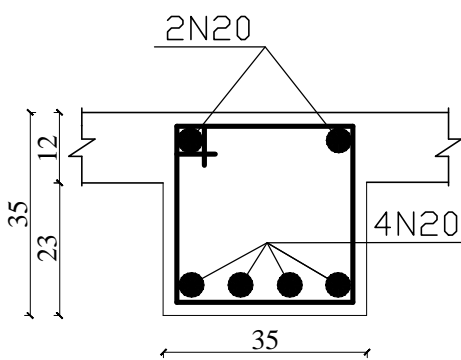

SEC:14-14

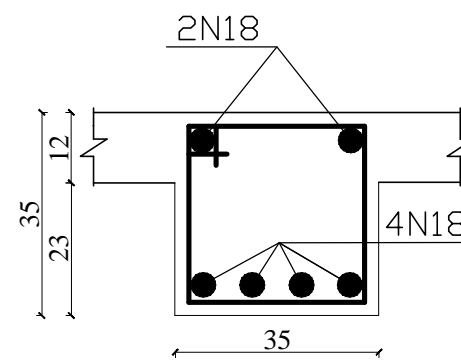

SEC:18-18

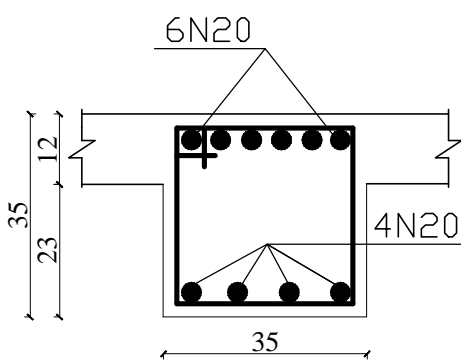

SEC:15-15

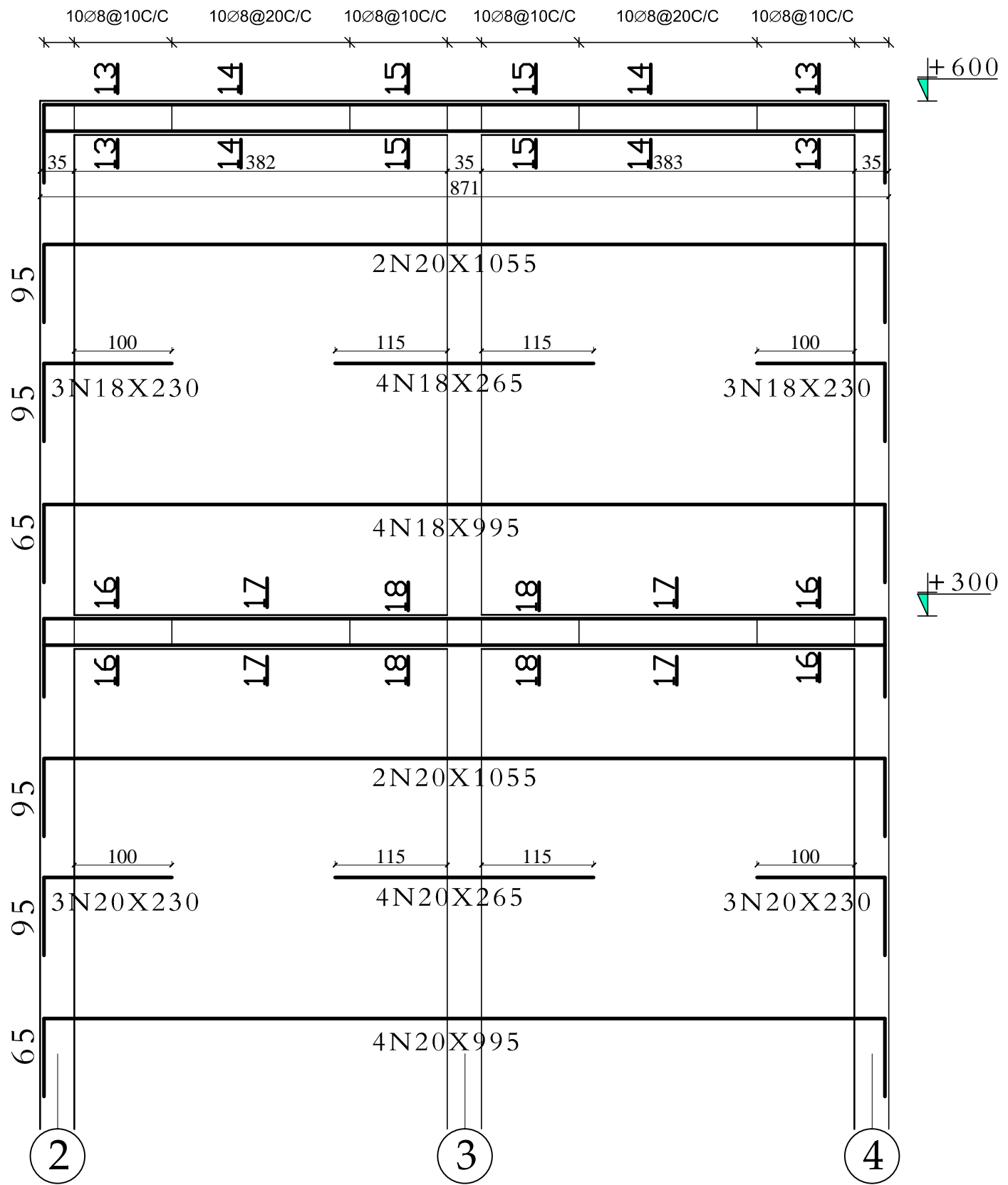
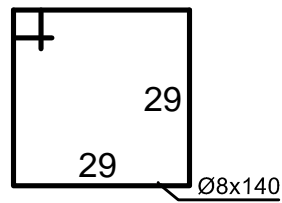
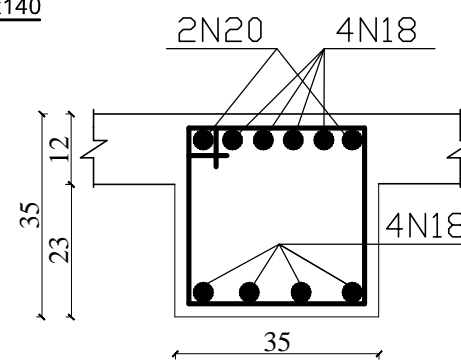

MINISTRY OF EDUCATION
DEPARTMENT OF CONTRACTION



STANDARD SCHOOL DESIGN
IN AFGHANISTAN

R.C.C/DESIGN	ENG.HEDAYATULAH	APPROVED:Doc/Moe	ENG.AB.MOMEN. RAD	DRAWING TYPE	STRUCTURAL
CHECKED BY	ENG.M.RAHIM	SCALE	AS SHOWN (A3)	SHEET No	16 25
TECH- APPROVED BY	ENG.AB.MATIN MAQOL	DATE	8-Jan-2013		

PROJECT NAME

12 CLASSROOM SCHOOL WITH COMPUTER AND
LABRATORY CLASS RCC.IRON SHEET

DRAWING TITLE

(FRAME-3)

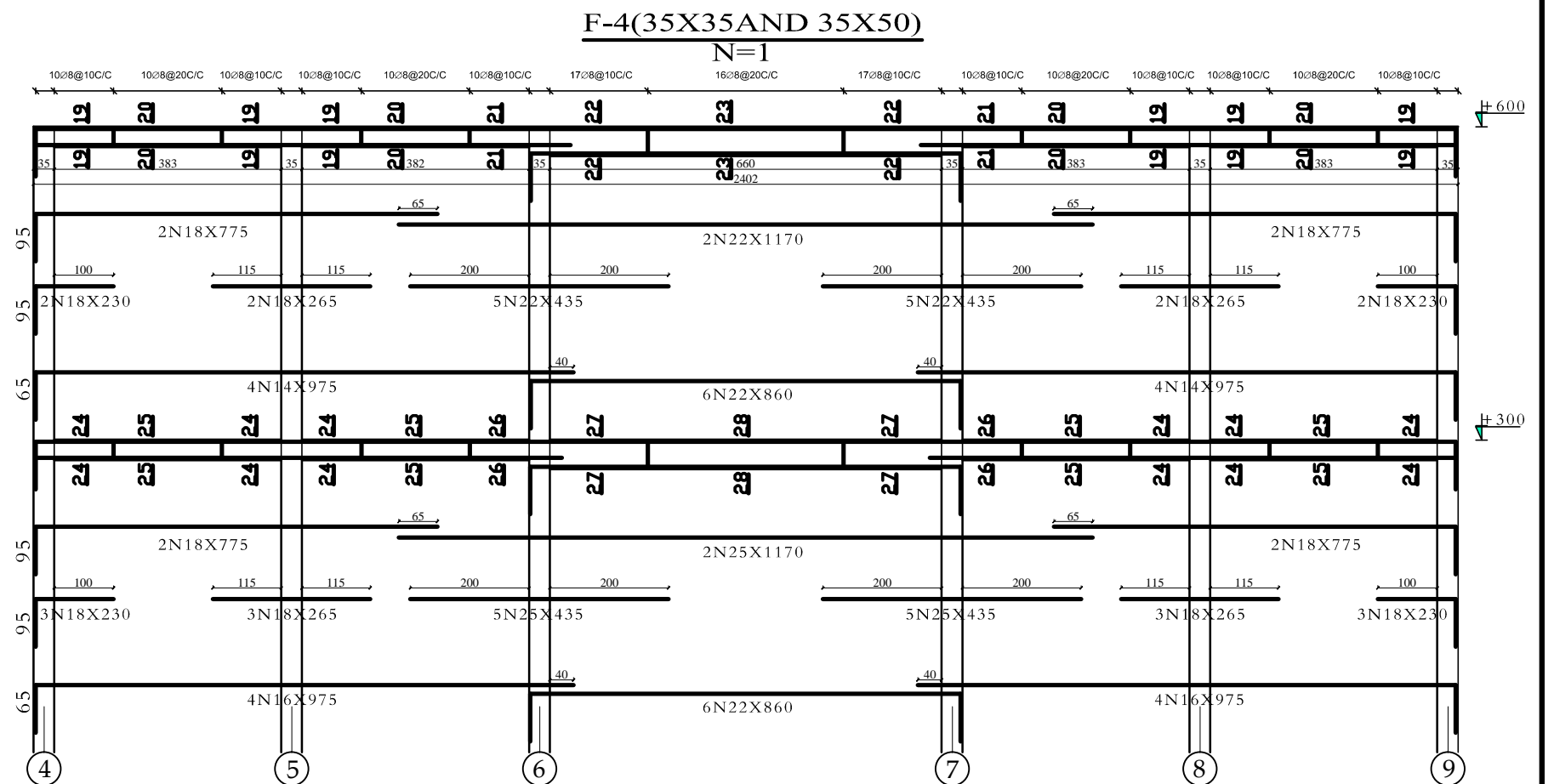

F-5(35X35,35X45AND35X50)
N=1

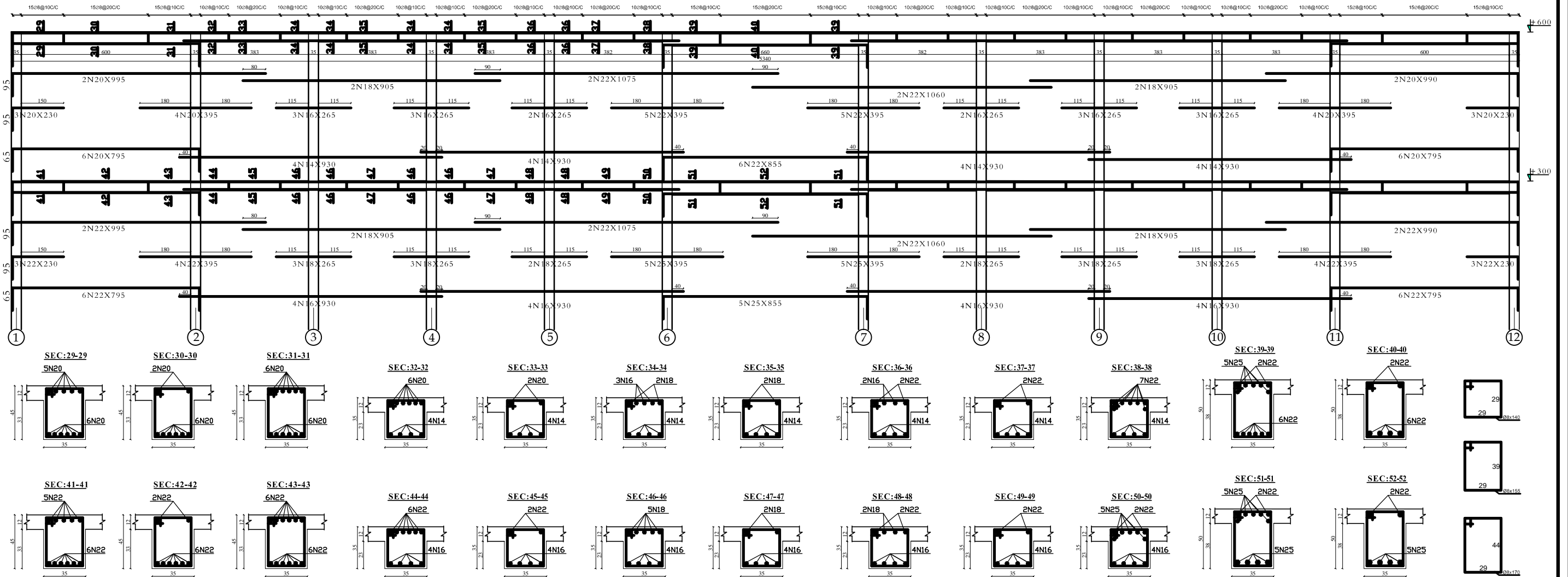

MINISTRY OF EDUCATION
DEPARTMENT OF CONTRACTION



STANDARD SCHOOL DESIGN
IN AFGHANISTAN

R.C.C/DESIGN	ENG.HEDAYATULAH	APPROVED:Doc/Moe	ENG.AB.MOMEN. RAD	DRAWING TYPE	STRUCTURAL	PROJECT NAME	12 CLASSROOM SCHOOL WITH COMPUTER AND LABRATORY CLASS RCC.IRON SHEET
CHECKED BY	ENG.M.RAHIM	SCALE	AS SHOWN (A3)	SHEET No	18 25	DRAWING TITLE	(FRAME-5)
TECH- APPROVED BY	ENG.AB.MATIN MAQOL	DATE	8-Jan-2013				

F-6(35X40AND35X50)
N=1

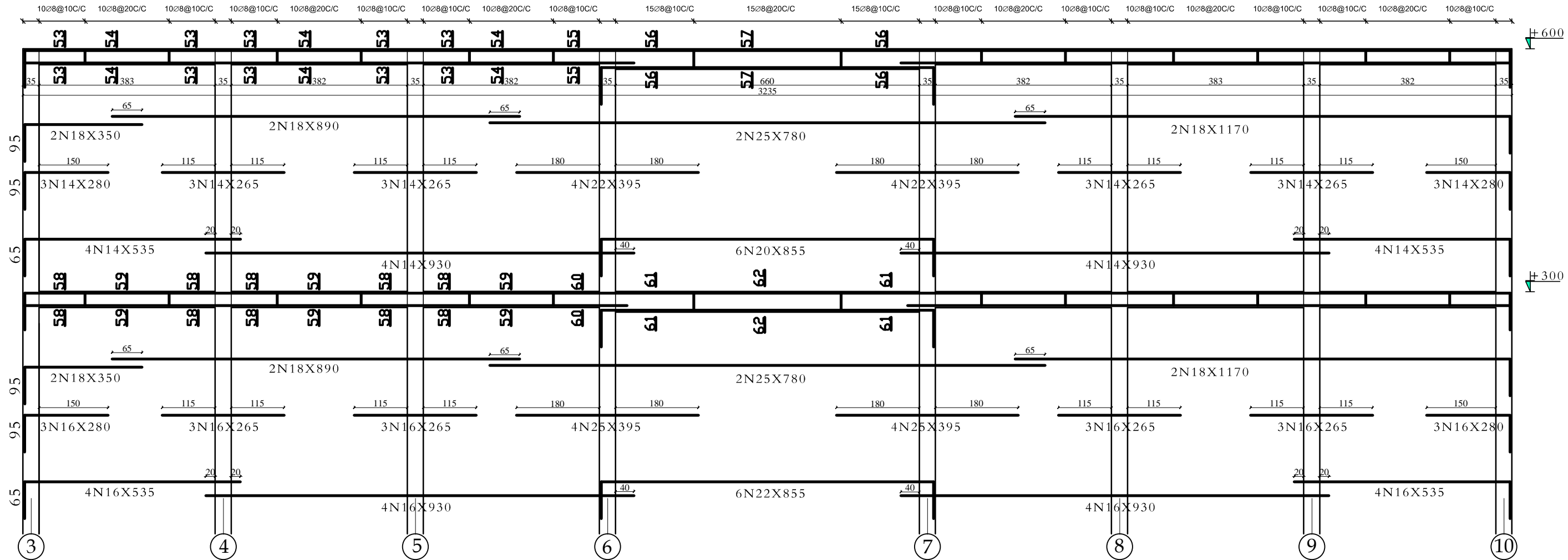

SEC:53-53

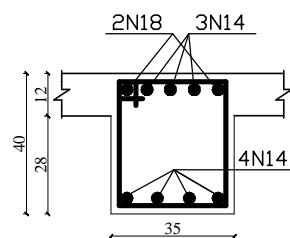

SEC:54-54

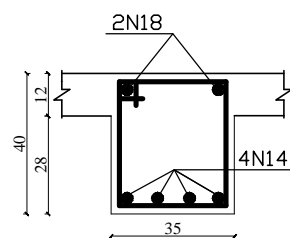

SEC:55-55

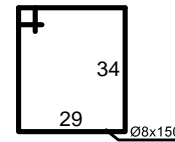
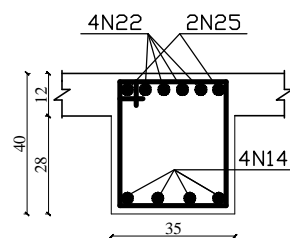

SEC:56-56

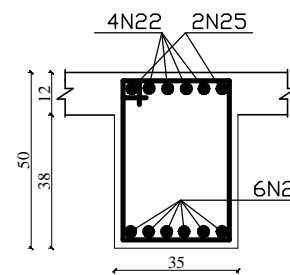

SEC:57-57

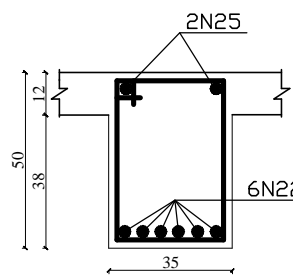

SEC:58-58

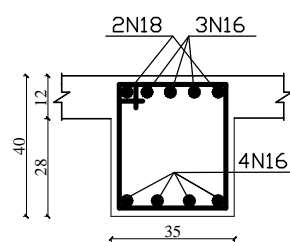

SEC:59-59

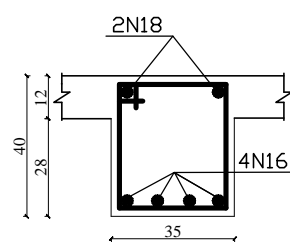

SEC:60-60

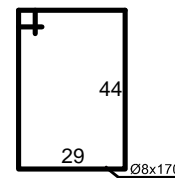
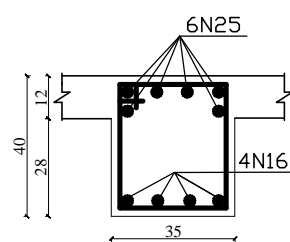

SEC:61-61

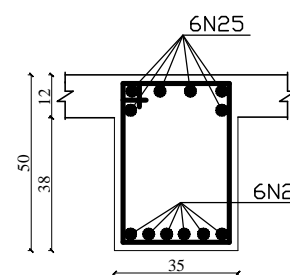

SEC:62-62

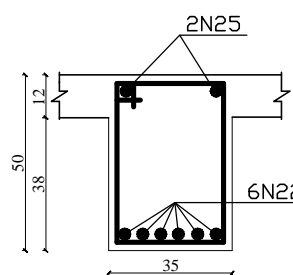

MINISTRY OF EDUCATION
DEPARTMENT OF CONTRACTION



STANDARD SCHOOL DESIGN
IN AFGHANISTAN

R.C./DESIGN	ENG.HEDAYATULAH	APPROVED:Doc/Moe	ENG.AB.MOMEN. RAD	DRAWING TYPE
CHECKED BY	ENG.M.RAHIM	SCALE	AS SHOWN (A3)	SHEET No
TECH- APPROVED BY	ENG.AB.MATIN MAQOL	DATE	8-Jan-2013	

STRUCTURAL
19 25

PROJECT NAME

12 CLASSROOM SCHOOL WITH COMPUTER AND
LABORATORY CLASS RCC.IRON SHEET

DRAWING TITLE

(FRAME-6)

N=2

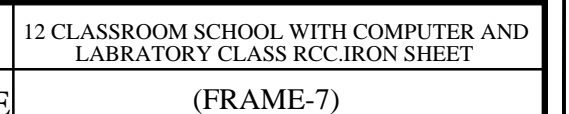
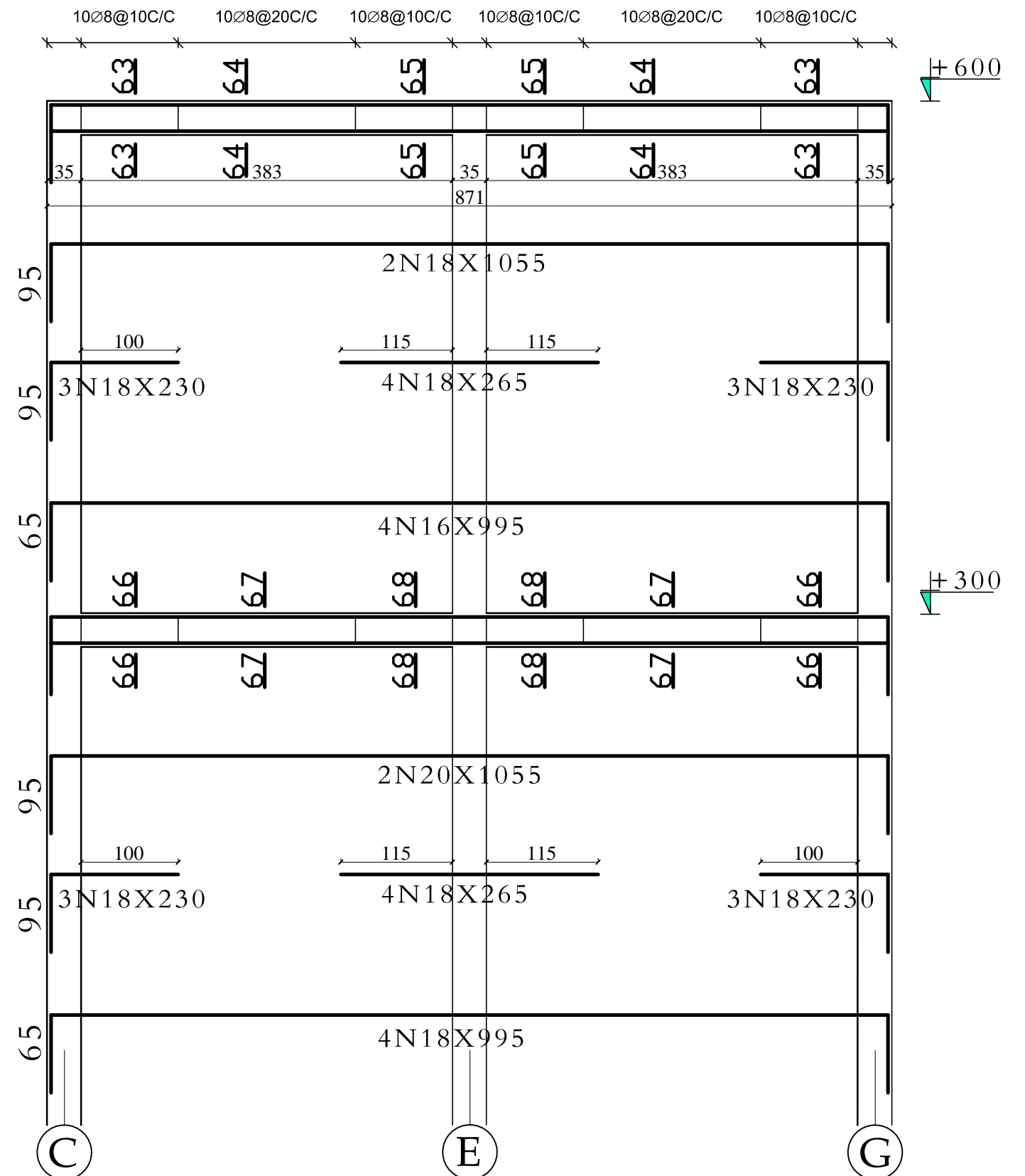
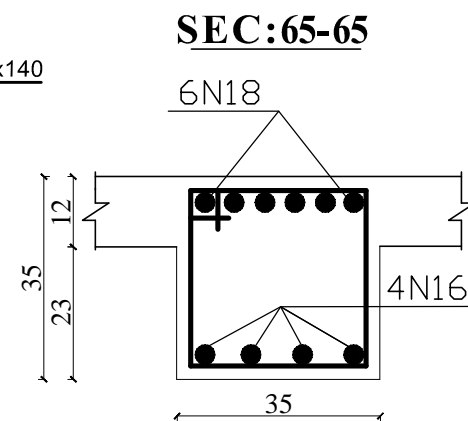

N=2

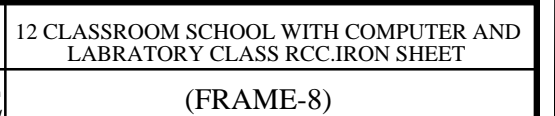
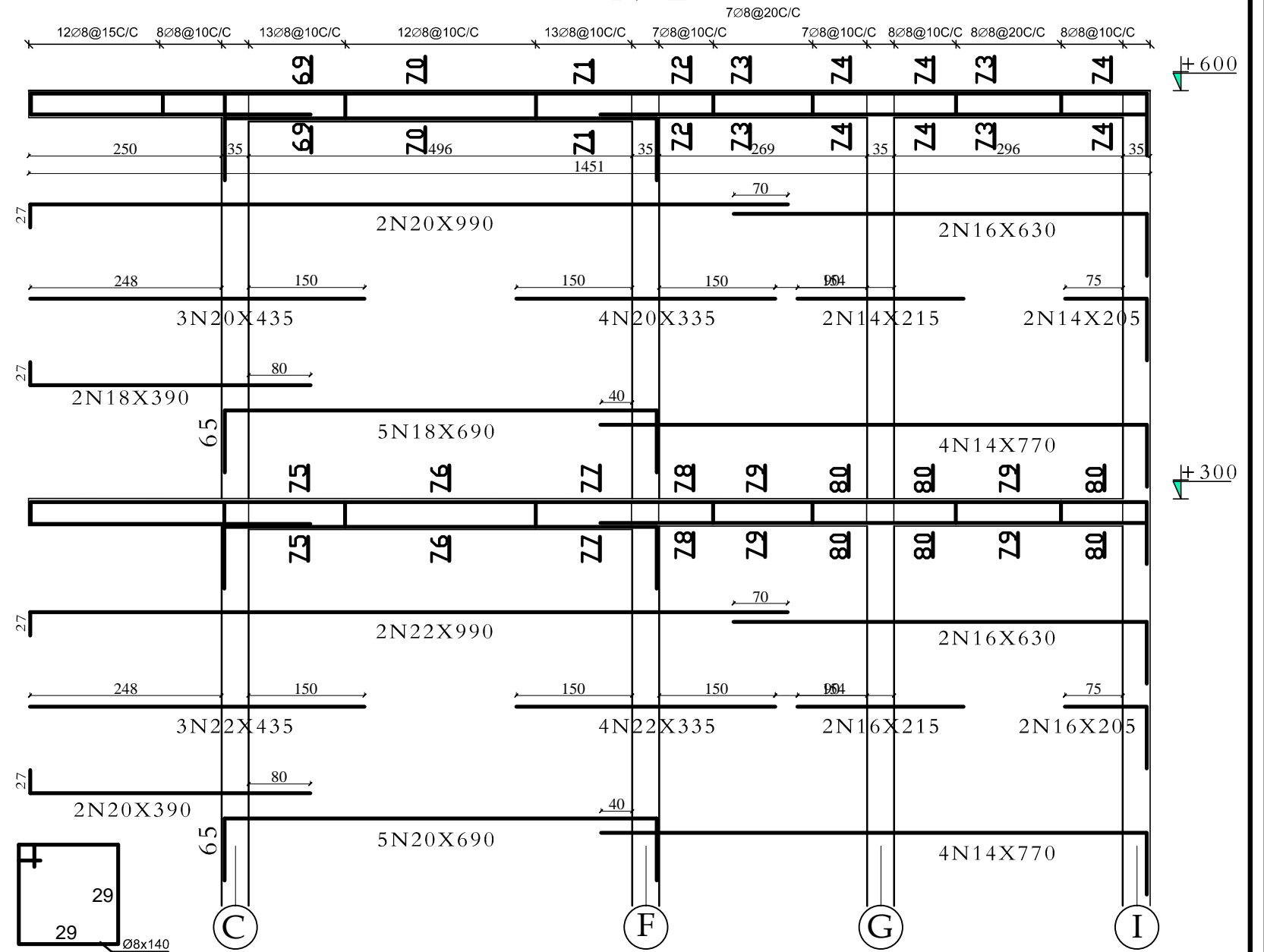

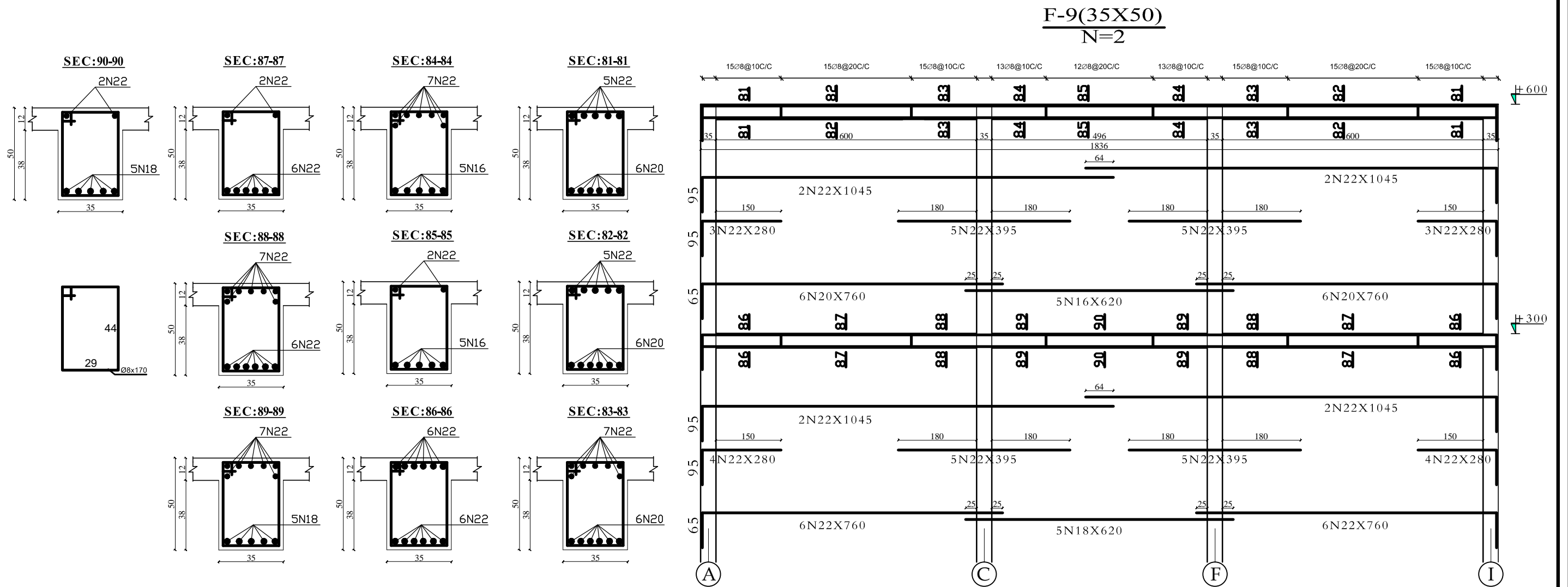

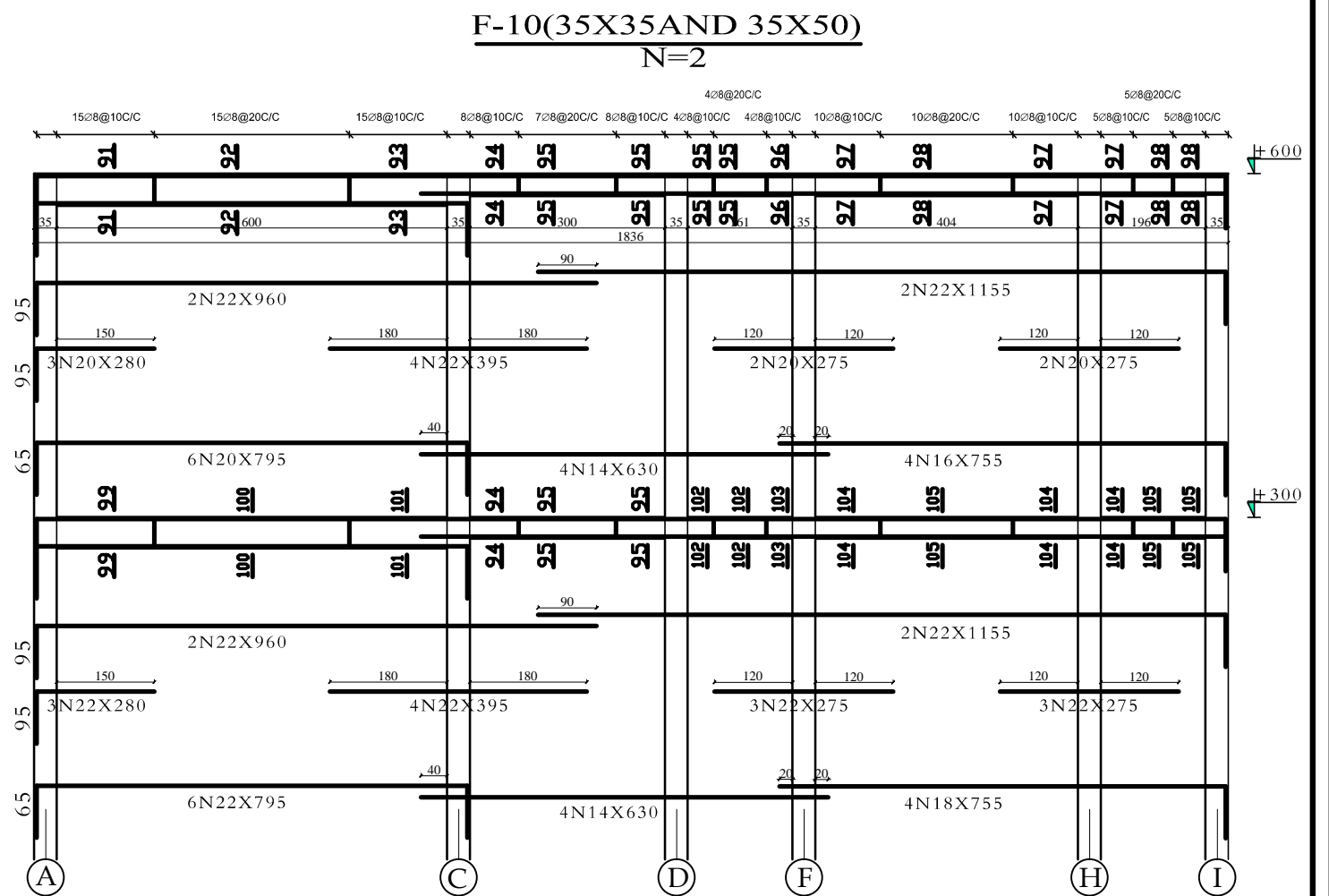

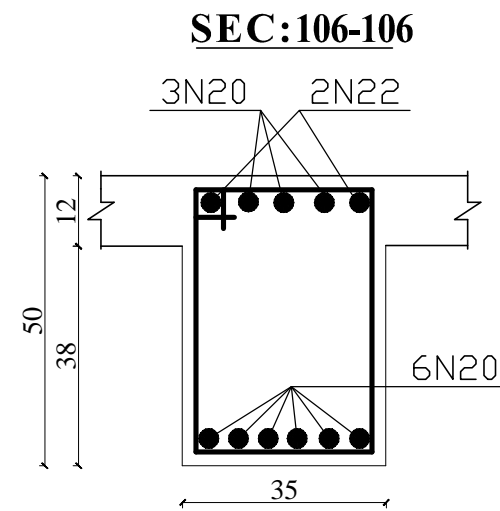
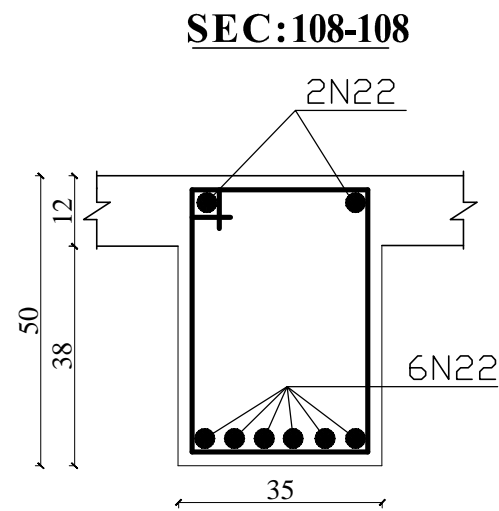

SEC:107-107

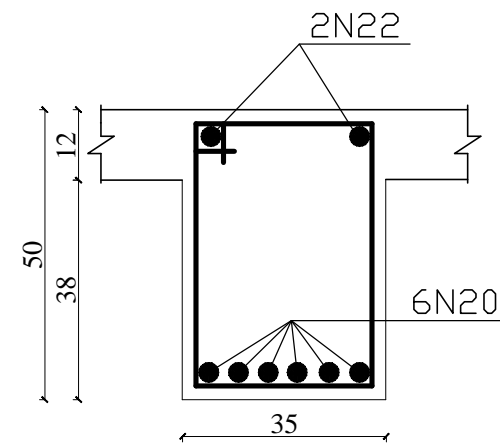

SEC:107-107

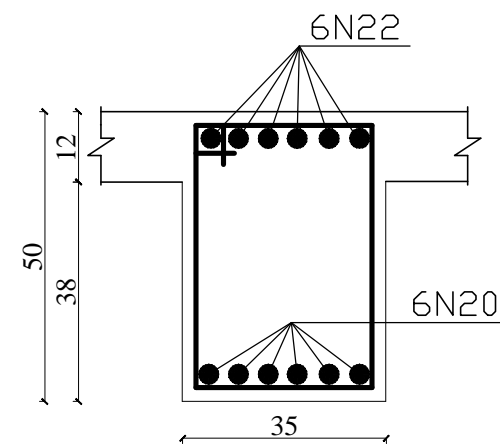

F-11(35X50)
N=4

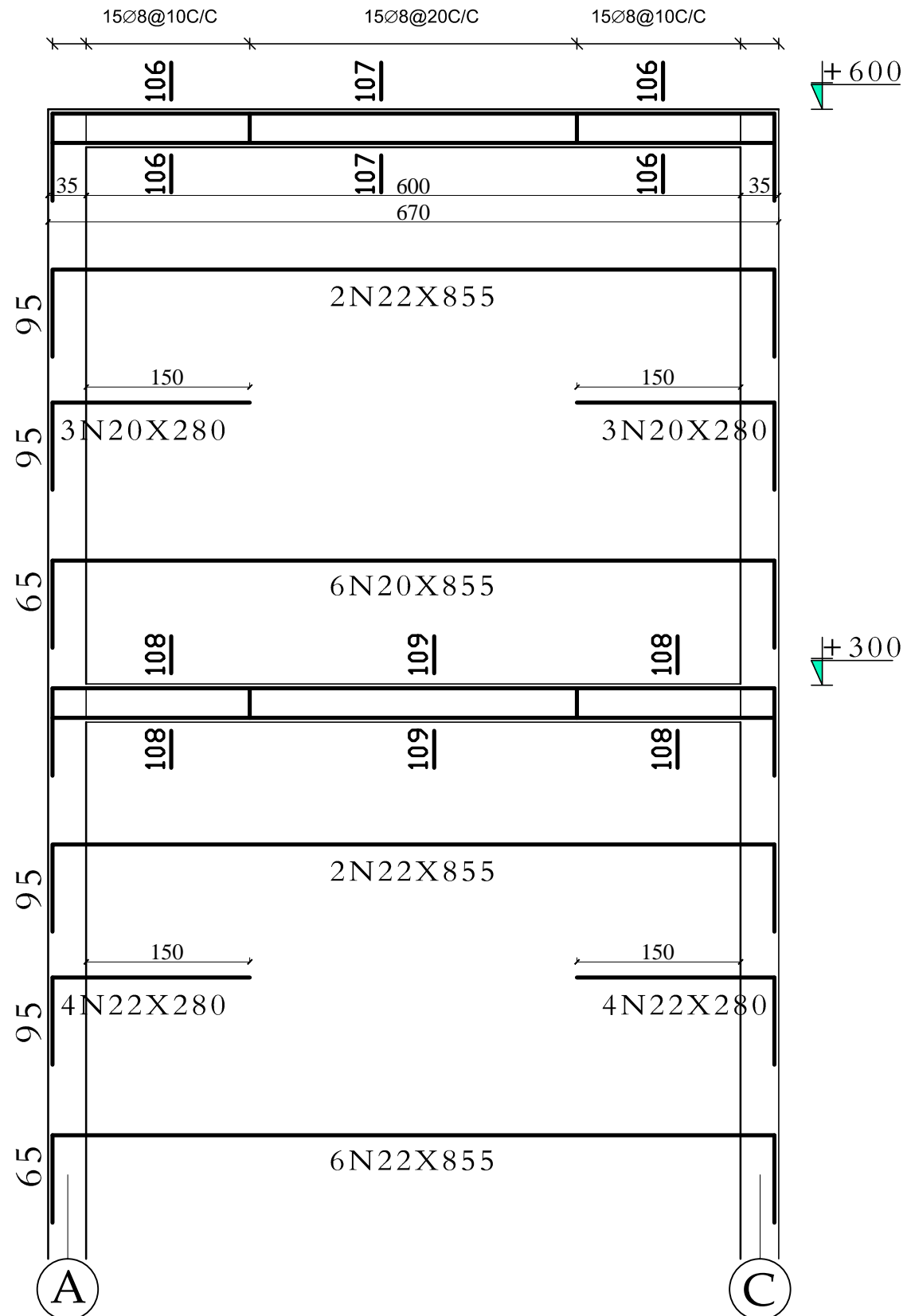

MINISTRY OF EDUCATION
DEPARTMENT OF CONTRACTION



STANDARD SCHOOL DESIGN
IN AFGHANISTAN

R.C.C/DESIGN	ENG.HEDAYATULAH	APPROVED:Doc/Moe	ENG.AB.MOMEN. RAD	DRAWINGTYPE	STRUCTURAL	PROJECT NAME	12 CLASSROOM SCHOOL WITH COMPUTER AND LABRATORY CLASS RCC.IRON SHEET
CHECKED BY	ENG.M.RAHIM	SCALE	AS SHOWN (A3)	SHEET No	24 25	DRAWING TITLE	(FRAME-12)
TECH- APPROVED BY	ENG.AB.MATIN MAQOL	DATE	8-Jan-2013				

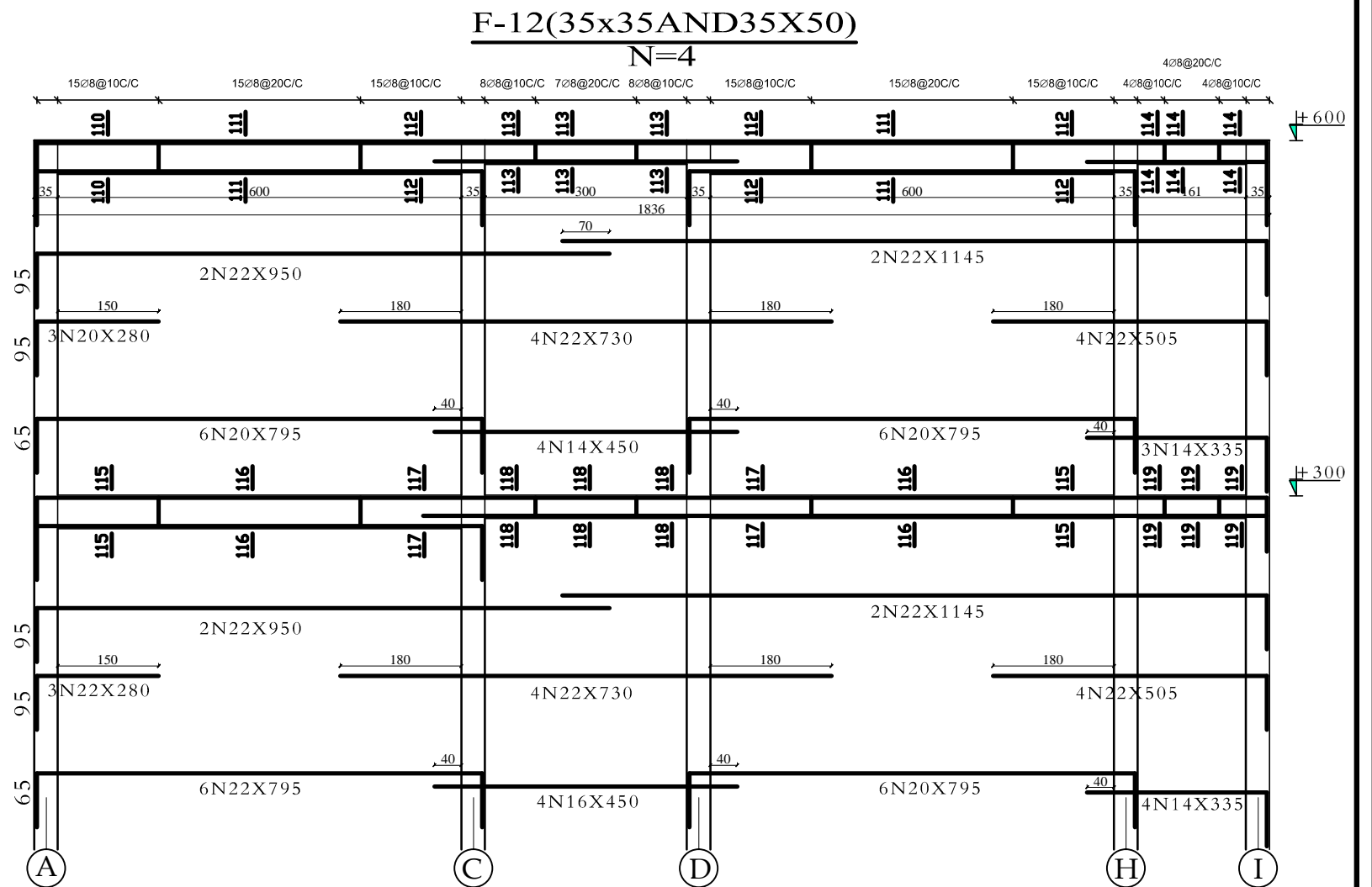
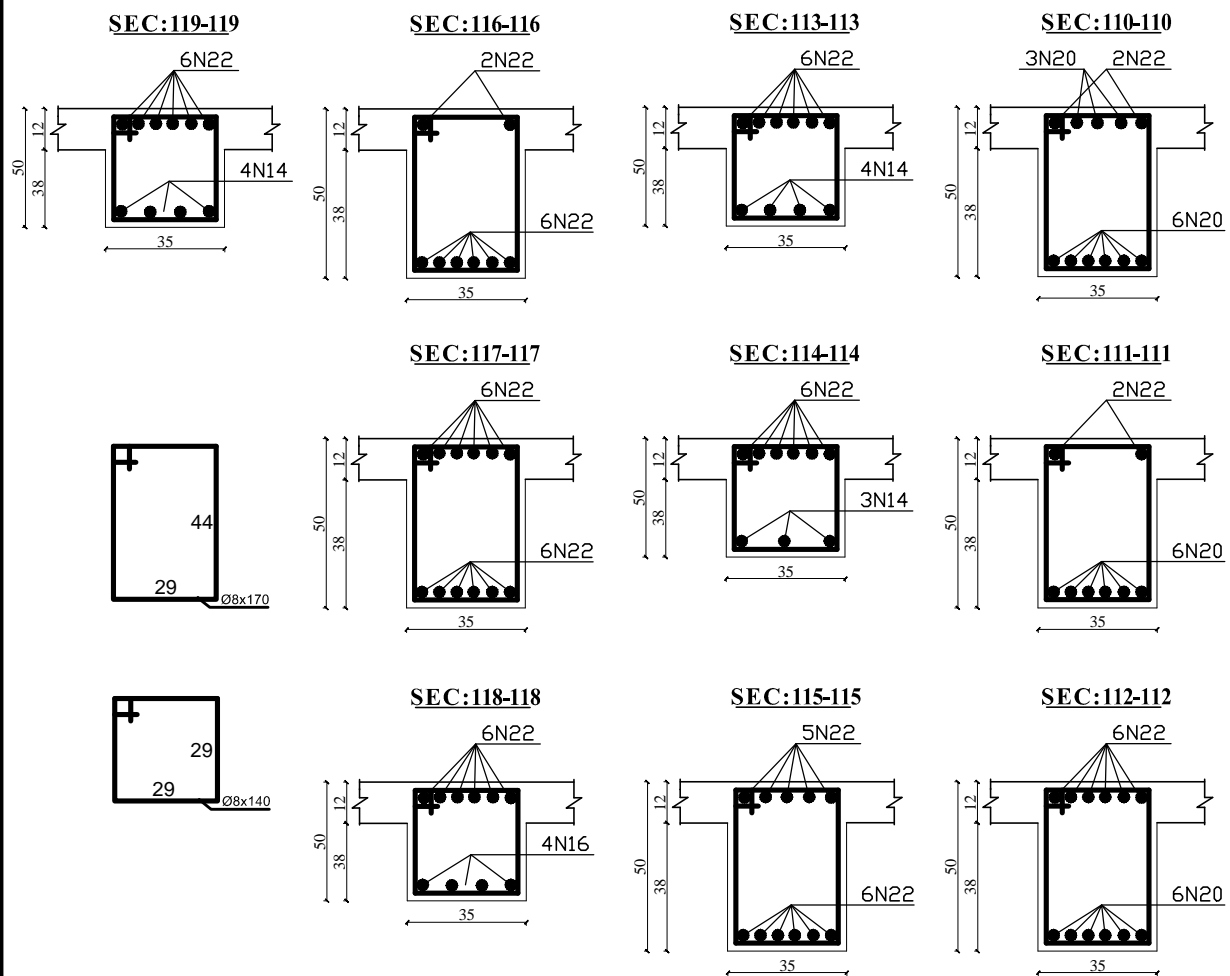

MINISTRY OF EDUCATION
DEPARTMENT OF CONTRACTION



STANDARD SCHOOL DESIGN
IN AFGHANISTAN

R.C.C/DESIGN	ENG.HEDAYATULAH	APPROVED:Doc/Moe	ENG.AB.MOMEN. RAD	DRAWING TYPE	STRUCTURAL
CHECKED BY	ENG.M.RAHIM	SCALE	AS SHOWN (A3)	SHEET No	25 25
TECH- APPROVED BY	ENG.AB.MATIN MAQOL	DATE	8-Jan-2013		

PROJECT NAME

12 CLASSROOM SCHOOL WITH COMPUTER AND
LABRATORY CLASS RCC.IRON SHEET

DRAWING TITLE

(FRAME-12)

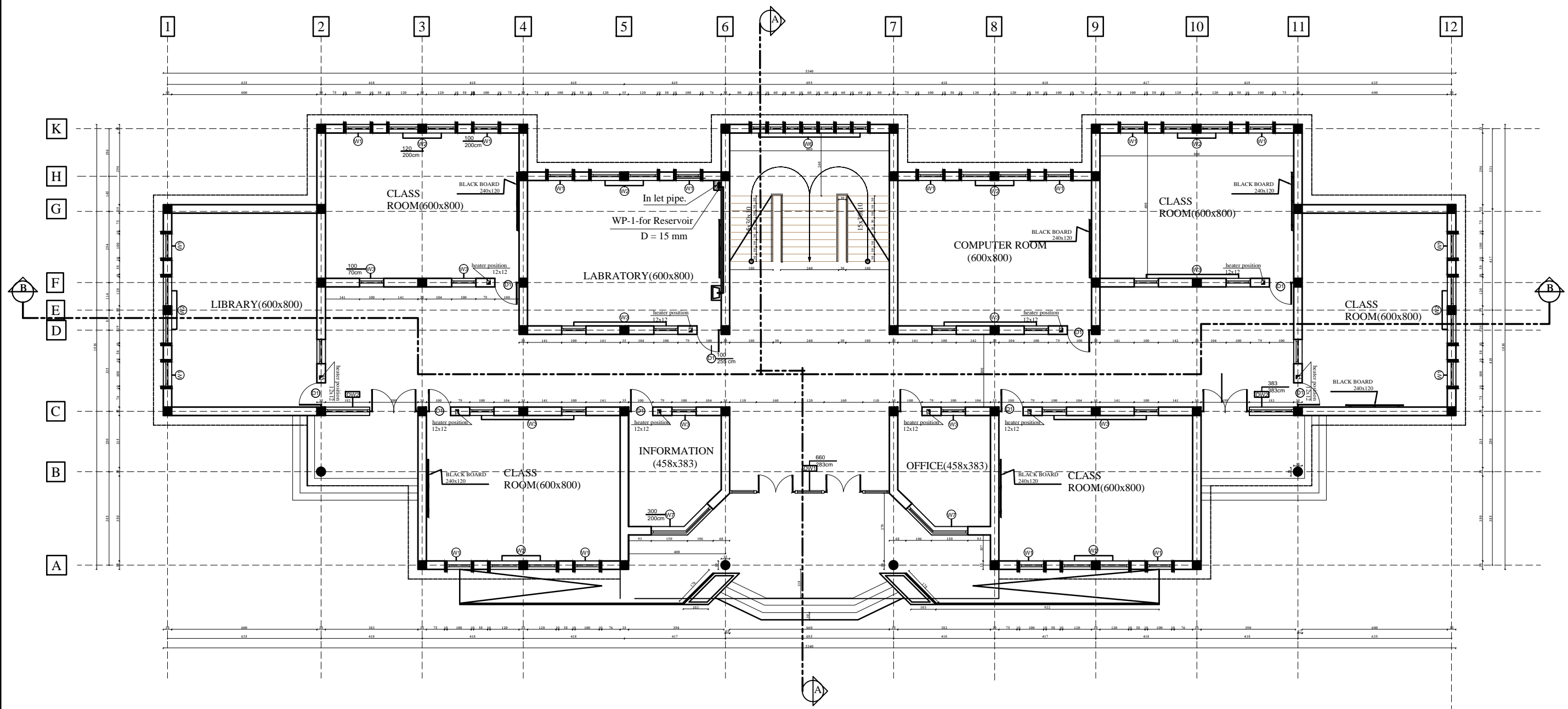

water supply plan



MINISTRY OF EDUCATION
DEPARTMENT OF CONSTRUCTION



STANDARD SCHOOL DESIGN
IN AFGHANISTAN

Water supply/Design.	Eng.Huma Sadat .	APPROVED: Doc/Moe	ENG.AB MOMEN RAD	DRAWING No	1 4	PROJECT NAME	12 CLASSROOM SCHOOL WITH COMPUTER AND LABORATORY CLASS RCC.IRON SHEET
CHEEKED BY	Eng . Mohammad Rahim.	SCALE	AS SHOWN (A3)	SHEET No		DRAWING TITLE	Plan of Water Supply.
TECH- APPROVED BY	ENG.AB.MATIN MAQOL	DATE	15-12-2012				

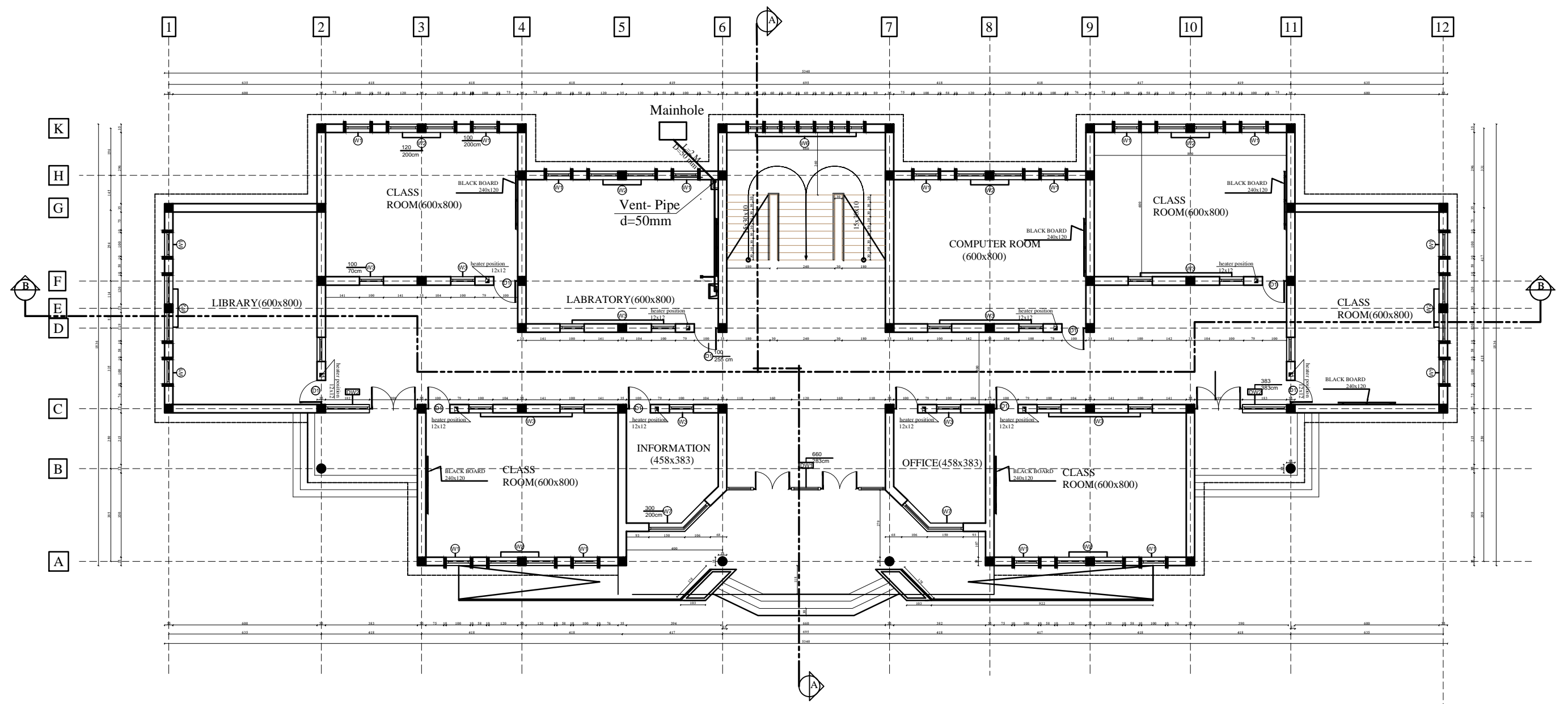

canalization plan.



MINISTRY OF EDUCATION
DEPARTMENT OF CONSTRUCTION



STANDARD SCHOOL DESIGN
IN AFGHANISTAN

Water supply/Design.	Eng.Huma Sadat .	APPROVED: Doc/Moe	ENG.AB MOMEN RAD	DRAWING No	2 4	PROJECT NAME	12 CLASSROOM SCHOOL WITH COMPUTER AND LABRATORY CLASS RCC.IRON SHEET
CHEEKED BY	Eng . Mohammad Rahim .	SCALE	AS SHOWN (A3)	SHEET No		DRAWING TITLE	Plan of Canalization.
TECH- APPROVED BY	ENG.AB.MATIN MAQOL	DATE	15-12-2012				

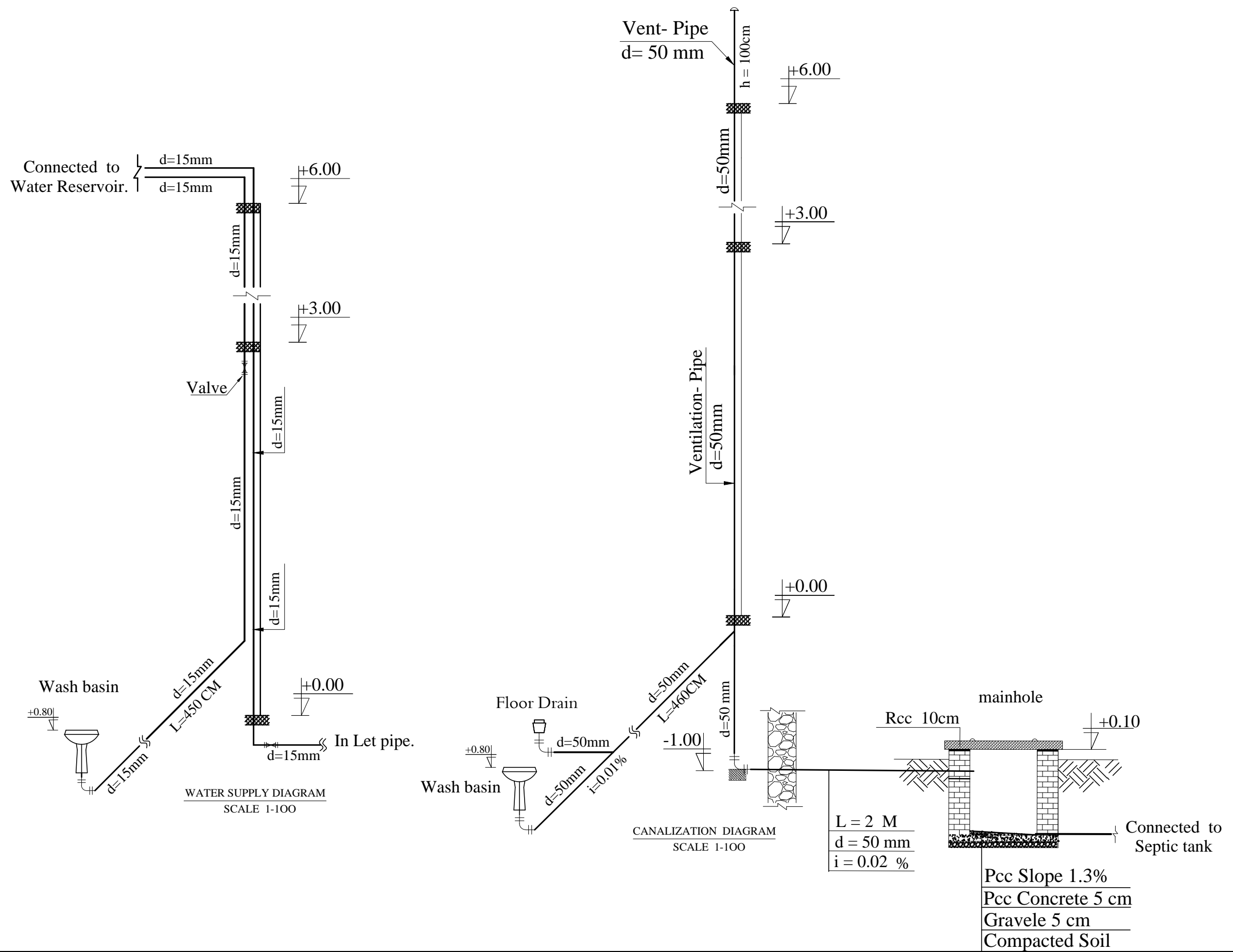

MINISTRY OF EDUCATION
DEPARTMENT OF CONSTRUCTION



STANDARD SCHOOL DESIGN
IN AFGHANISTAN

Water supply/Design.	Eng.Huma Sadat .	APPROVED: Doc/Moe	ENG.AB MOMEN RAD	DRAWING No		PROJECT NAME	12 CLASSROOM SCHOOL WITH COMPUTER AND LABRATORY CLASS RCC.IRON SHEET
CHEEKED BY	Eng . Mohammad Rahim.	SCALE	AS SHOWN (A3)	SHEET No	3	DRAWING TITLE	Diagram of water supply and canalization.
TECH- APPROVED BY	ENG.AB.MATIN MAQOL	DATE	15-12-2012		4		

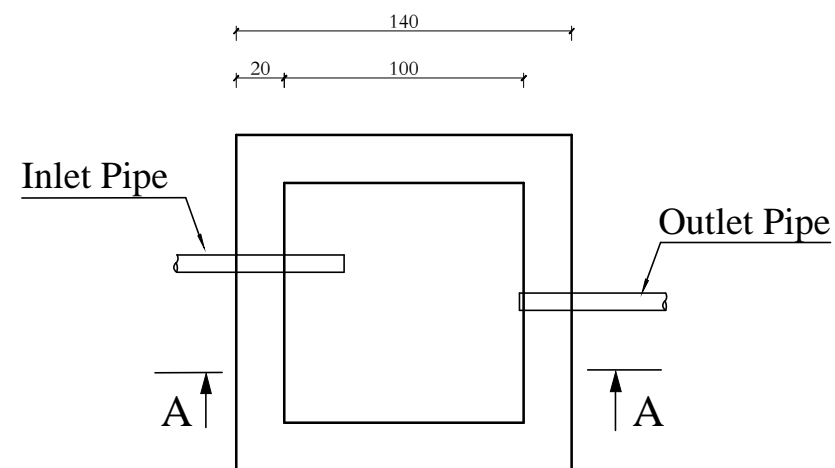

Plan Manhol
Scale 1:100

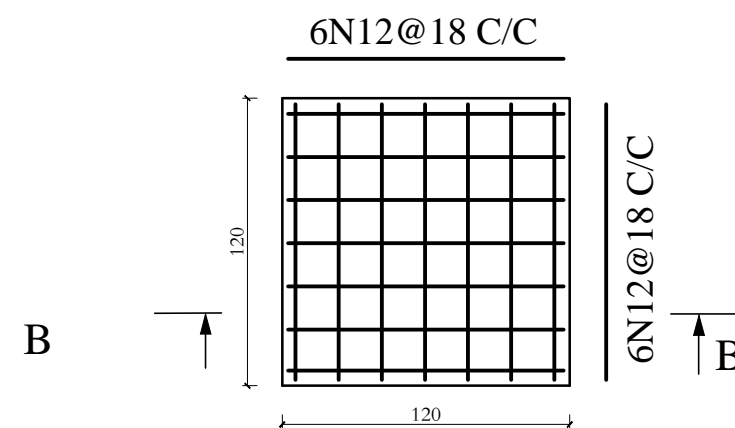

Reinforcement Slab

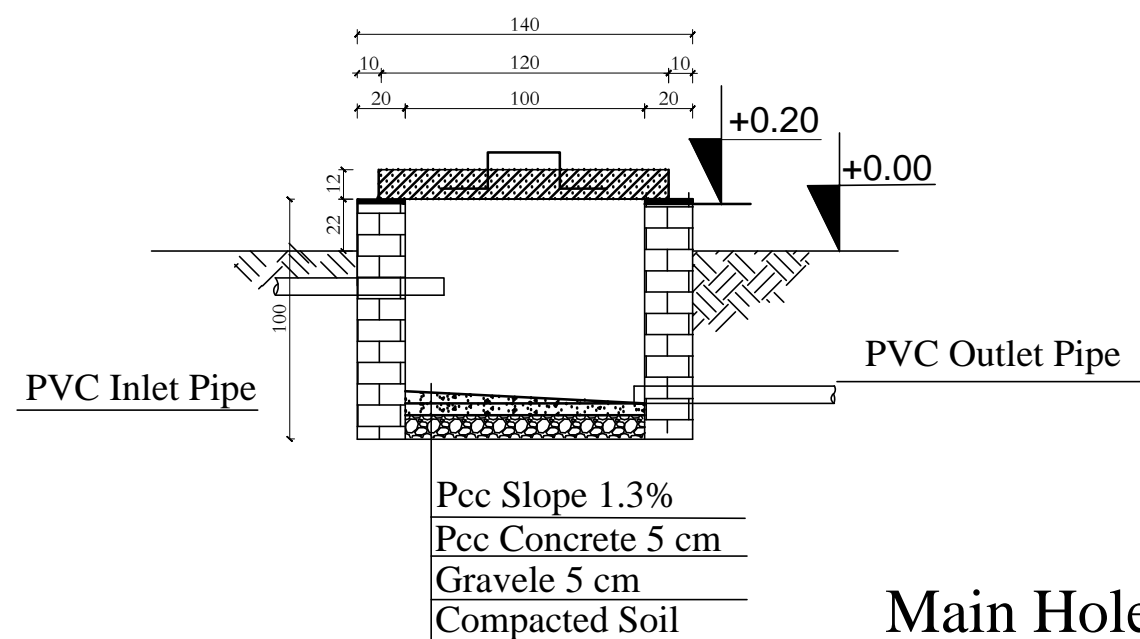
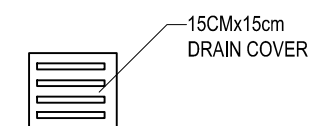

Main Hole detaile

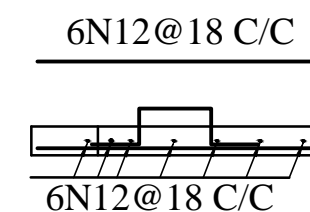

Section B-B

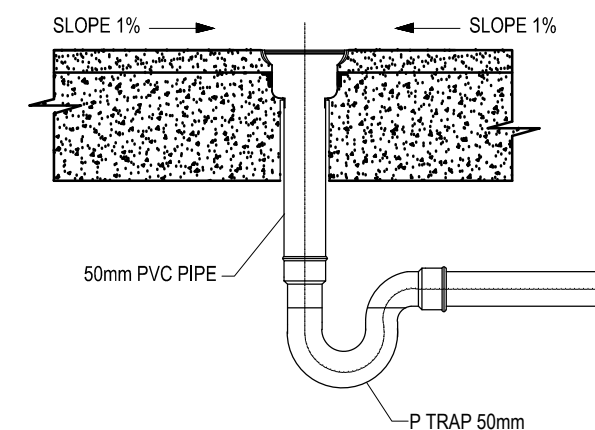
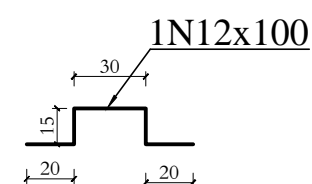

TYPICAL FLOOR DRAIN DETAIL
SEC-N













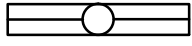

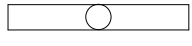



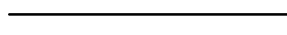

MINISTRY OF EDUCATION
DEPARTMENT OF CONSTRUCTION

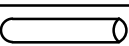

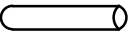
STANDARD SCHOOL DESIGN
IN AFGHANISTAN

Water supply/Design.	Eng.Huma Sadat .	APPROVED: Doc/Moe	ENG.AB MOMEN RAD	DRAWING No		PROJECT NAME	12 CLASSROOM SCHOOL WITH COMPUTER AND LABRATORY CLASS RCC.IRON SHEET
CHEEKED BY	Eng . Mohammad Rahim.	SCALE	AS SHOWN (A3)	SHEET No	4	DRAWING TITLE	Main hole detaile.
TECH- APPROVED BY	ENG.AB.MATIN MAQOL	DATE	15-12-2012				

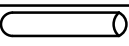
SPECIFICATION OF ELECTRICAL EQUIPMENT FOR TWO FLOOR

NO.	DESCRIPTION	SIGNS	UNIT	PIECES	REMARKS
1	FLUORESCENT LIGHT FIXTURE 2x36W, 50Hz, 220V		Nº	70	
2	CEILING MOUNTED FLUORESCENT 1x24W		Nº	6	
3	FLUORESCENT LIGHT FIXTURE 1x40W, 50Hz, 220V		Nº	31	
4	TWO POLE SWITCH UNDER PLASTER 10 AMP, 1PH		Nº	21	
5	TWO WAY SWITCHES		Nº	14	
6	SINGLE POLE SWITCH UNDER PLASTER, 10AMP, 1PH		Nº	8	
7	SOCKET OUTLET - SINGLE PHASE		Nº	67	
8	PANEL BOARD WITH 2X16AMP CB+RCBO, 10X20AMP CB+RCBO AND 1X40AMP MINE FUSE		Nº	2	All CB 16&20Amp+RCBO.
9	WIRE 1X2.5 mm for lighting.		M	1400	
10	WIRE 1X4mm ² for sockets.		M	1000	
11	WIRE 1(3x16)mm ² from mine panel to distribution panel.		M	14	
12	PVC CONDUIT 2 INCH FOR 1(3X16)MM ² WIRE.		M	14	
13	Cable 1x25 mm ² FOR GROUNDING		M	15	
14	CABLE 1x16mm ² FOR GROUNDING		M	12	
15	PVC CONDUIT 1 INCH		M	800	
16	PVC JOINT BOX		Nº	60	
17	GROUNDING ROD 3M LENGTH, Ø20MM		Nº	4	
18	MAIN DISTRIBUTION PANEL COMPLETE WITH 1X60 AMP MINE CB AND 3X35AMP FUSE.		M	1	
19	CABLE 1(2x25mm ²) FOR MINE LINE		M	50	If distance are more then 50m tack one size big.
20	PVC CONDUIT 3 INCH		M	50	
20	CHANGE OVER 3PHASE 40AMP GOOD QUALITY		Nº	1	
20	CHANGE OVER 1PHASE 40AMP GOOD QUALITY		Nº	1	

RCBO (Residual Circuit Breaker Over Current)



	MINISTRY OF EDUCATION DEPARTMENT OF CONTRACTION		STANDARD SCHOOL DESIGN IN AFGHANISTAN	ELECTRICAL /DESIGN	ENG FEROZ SADID	APPROVED:Doc/Moe	ENG.Ab.Mohmen Rad	DRAWING TYPE	ELECTRICAL	PROJECT NAME	12 CLASSROOM SCHOOL WITH COMPUTER AND LABRATORY CLASS RCC.IRON SHEET
				CHECKED BY	ENG M RAHIM	SCALE	A3	SHEET No			
				TECH- APPROVED BY	ENG.AB.MATIN MAQOL	DATE	2013-02-09		DRAWING TITLE		LEGEND

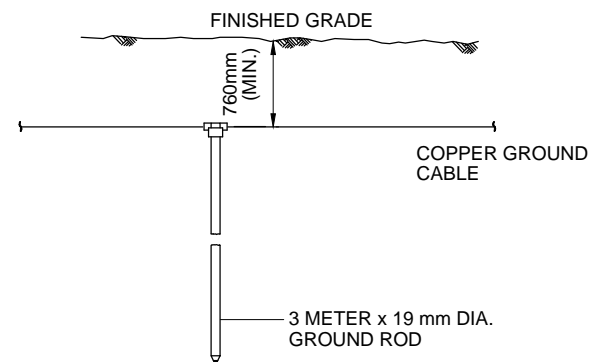
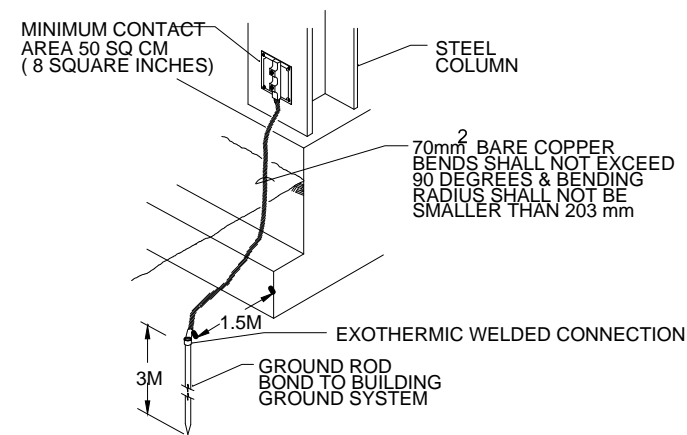
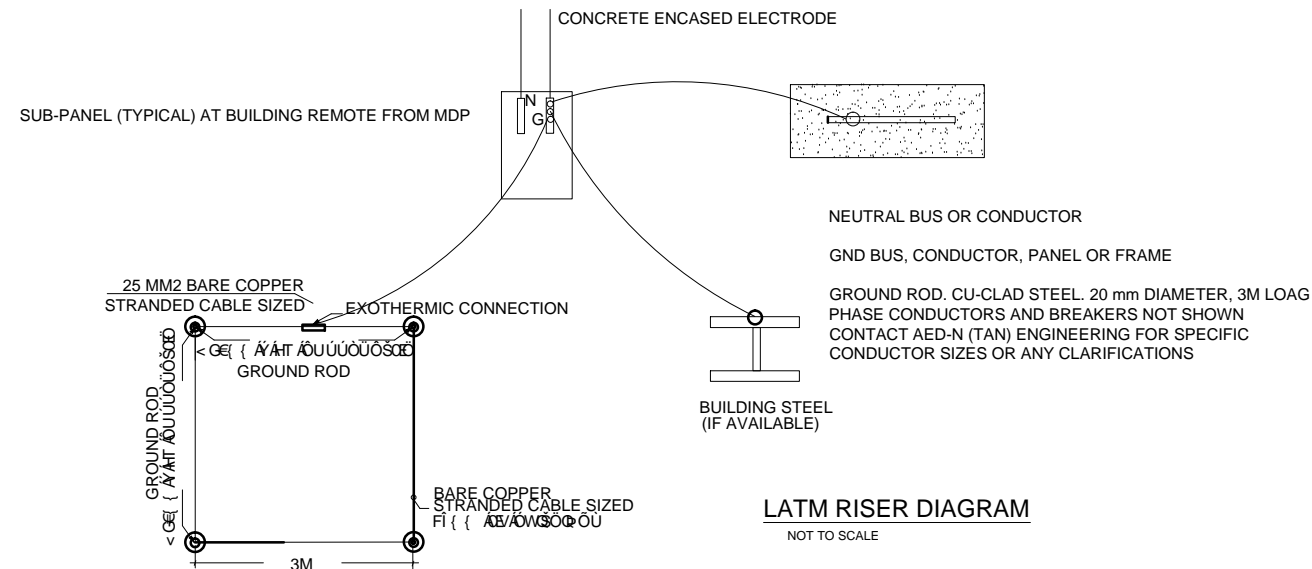

- NOTES:**
1. CONDUCTOR SIZE SHALL BE AS INDICATED ON PLANS.
 2. EXOTHERMIC WELDS SHALL BE AS RECOMMENDED BY MANUFACTURER FOR THE SIZE OF CONNECTION AND MATERIAL INVOLVED.SEE DETAIL 5 ON SHEET SE-7.

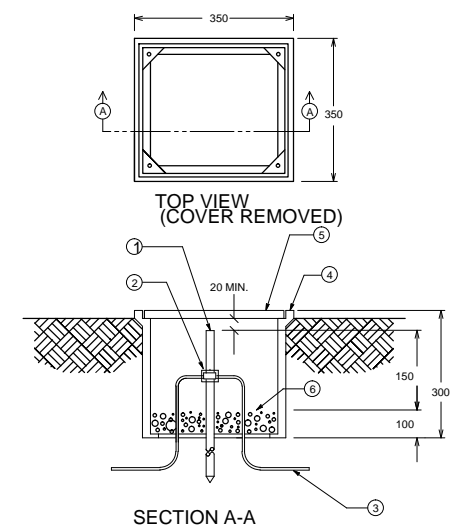
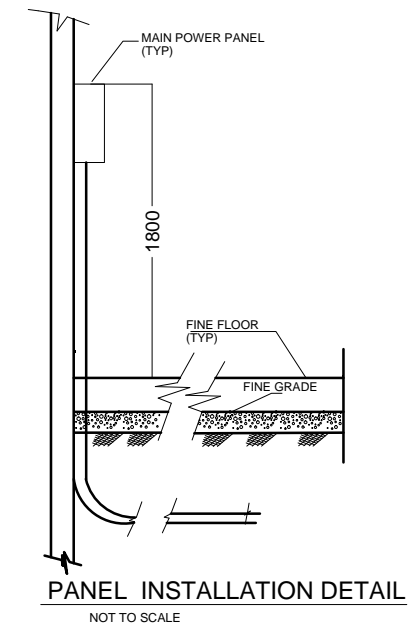

<div> <div></div> <div>MINISTRY OF EDUCATION DEPARTMENT OF CONTRACTION</div> </div>	<div> <div></div> <div>STANDARD SCHOOL DESIGN IN AFGHANISTAN</div> </div>	ELECTRICAL /DESIGN	ENG FEROZ SADID	APPROVED:Doc/Moe	ENG.Ab.Mohmen Rad	DRAWING TYPE	ELECTRICAL	PROJECT NAME	12 CLASSROOM SCHOOL WITH COMPUTER AND LABRATORY CLASS RCC.IRON SHEET
		CHECKED BY	ENG M RAHIM	SCALE	A3	SHEET No	02 10	DRAWING TITLE	GROUNDING
		TECH- APPROVED BY	ENG.AB.MATIN MAQOL	DATE	2013-02-09				

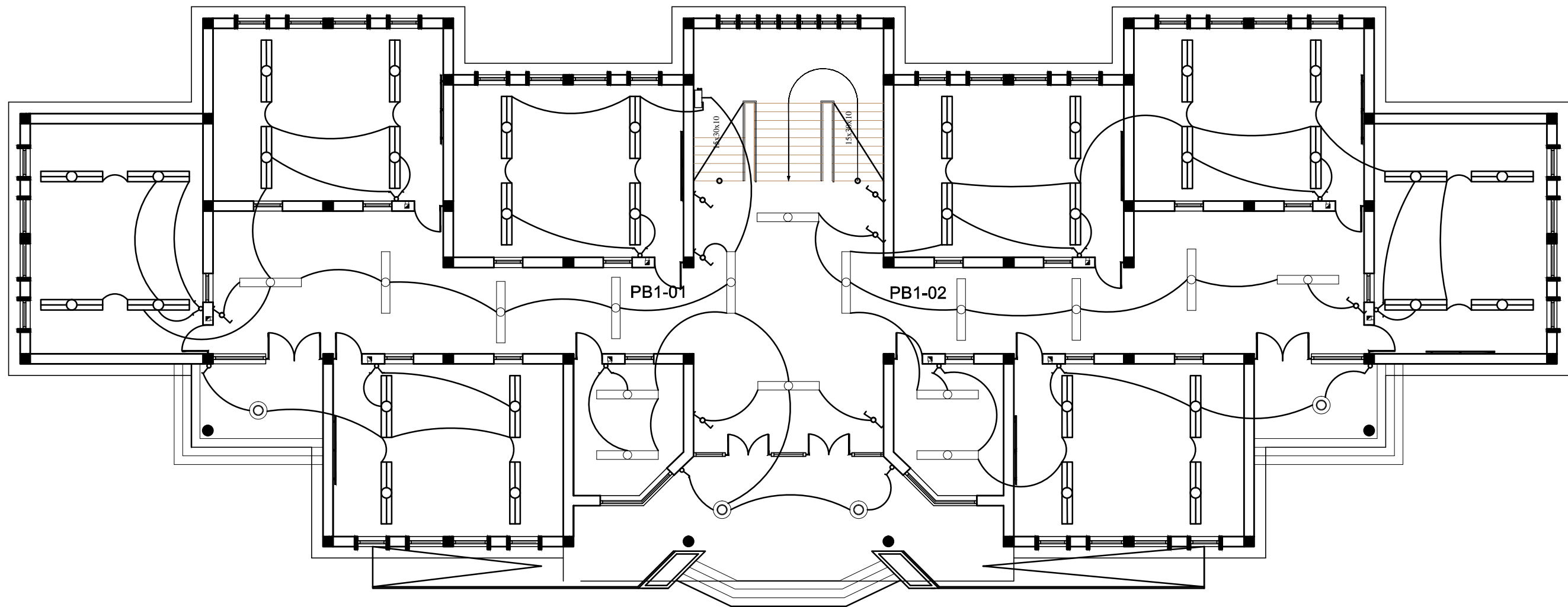

<div><div></div><div></div></div>	MINISTRY OF EDUCATION DEPARTMENT OF CONTRACTION	<div><div></div><div></div></div>	STANDARD SCHOOL DESIGN IN AFGHANISTAN	ELECTRICAL /DESIGN	ENG FEROZ SADID	APPROVED:Doc/Moe	ENG.Ab.Mohmen Rad	DRAWING TYPE	ELECTRICAL	PROJECT NAME	12 CLASSROOM SCHOOL WITH COMPUTER AND LABRATORY CLASS RCC.IRON SHEET		
				CHECKED BY	ENG M RAHIM	SCALE	A3	SHEET No	<div><div>03</div><div>10</div></div>			DRAWING TITLE	GROUND FLOOR LIGHTING PLAN.
				TECH- APPROVED BY	ENG.AB.MATIN MAQOL	DATE	2013-02-09						

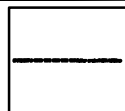
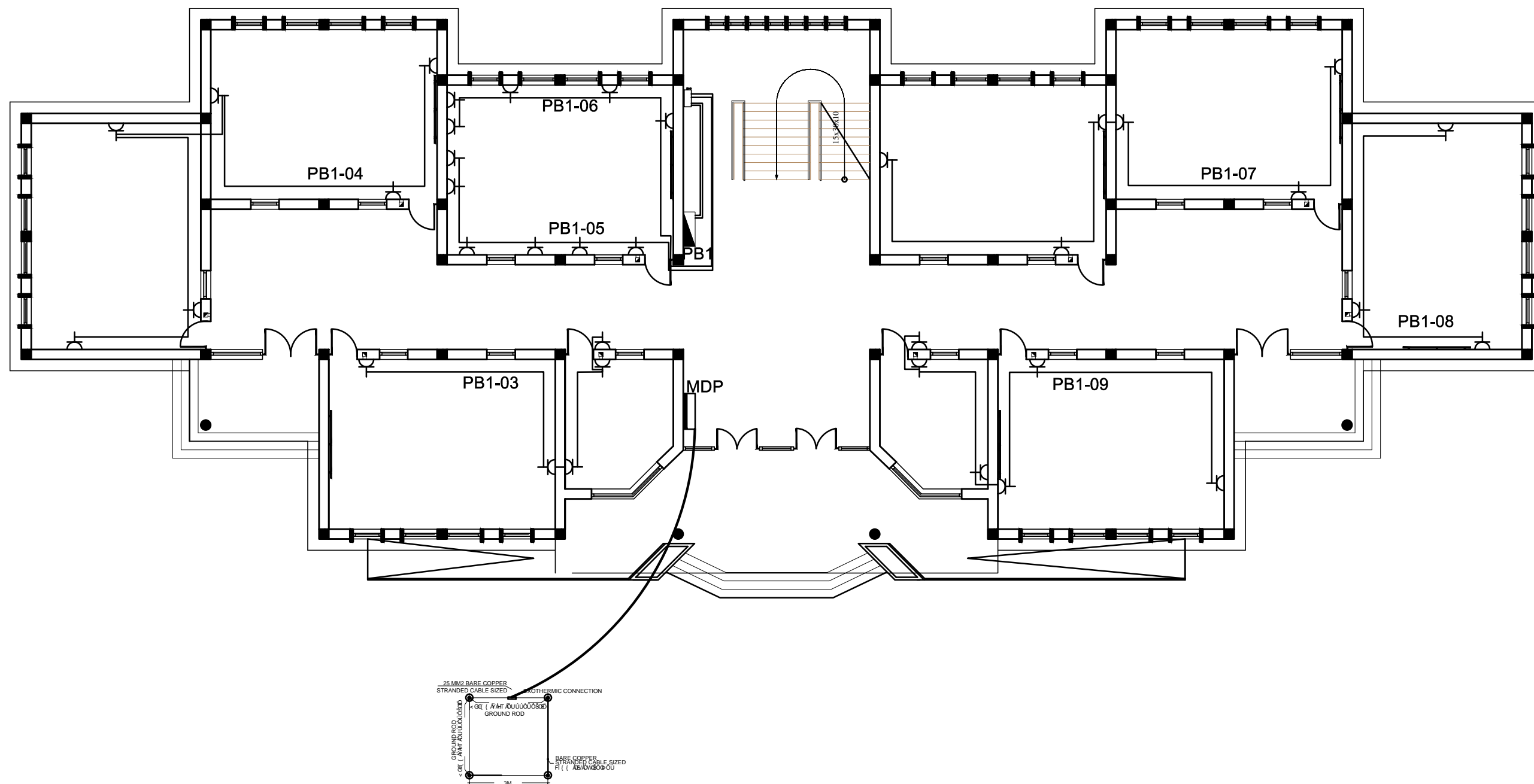

MINISTRY OF EDUCATION
DEPARTMENT OF CONTRACTION



STANDARD SCHOOL
DESIGN
IN AFGHANISTAN

ELECTRICAL /DESIGN	ENG FEROZ SADID	APPROVED:Doc/Moe	ENG.Ab.Mohmen Rad	DRAWING TYPE	ELECTRICAL
CHECKED BY	ENG M RAHIM	SCALE	A3	SHEET No	04 10
TECH- APPROVED BY	ENG.AB.MATIN MAQOL	DATE	2013-02-09		

PROJECT NAME

12 CLASSROOM SCHOOL WITH COMPUTER AND
LABRATORY CLASS RCC.IRON SHEET

DRAWING TITLE

GROUND FLOOR POWER PLAN.

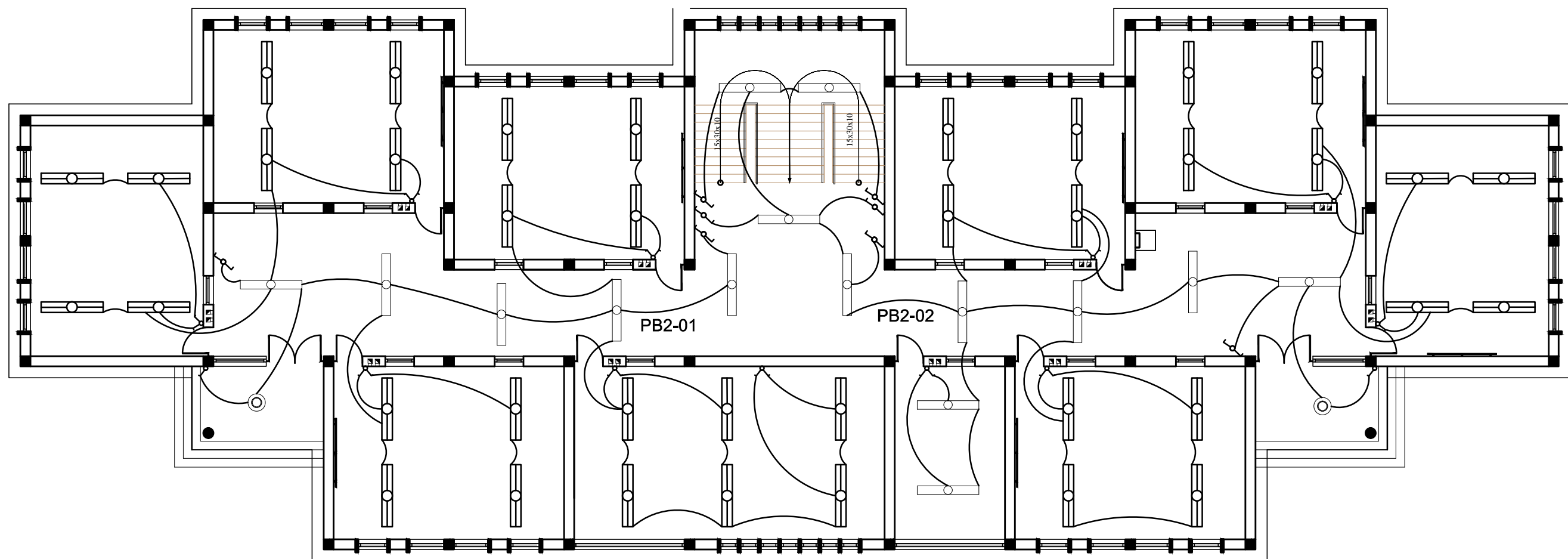

<div></div>	MINISTRY OF EDUCATION DEPARTMENT OF CONTRACTION	<div></div>	STANDARD SCHOOL DESIGN IN AFGHANISTAN	ELECTRICAL /DESIGN	ENG FEROZ SADID	APPROVED:Doc/Moe	ENG.Ab.Mohmen Rad	DRAWING TYPE	ELECTRICAL	PROJECT NAME	12 CLASSROOM SCHOOL WITH COMPUTER AND LABRATORY CLASS RCC.IRON SHEET
				CHECKED BY	ENG M RAHIM	SCALE	A3	SHEET No	<div>05 10</div>		
				TECH- APPROVED BY	ENG.AB.MATIN MAQOL	DATE	2013-02-09			DRAWING TITLE	FIRST FLOOR LIGHTING PLAN.

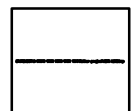
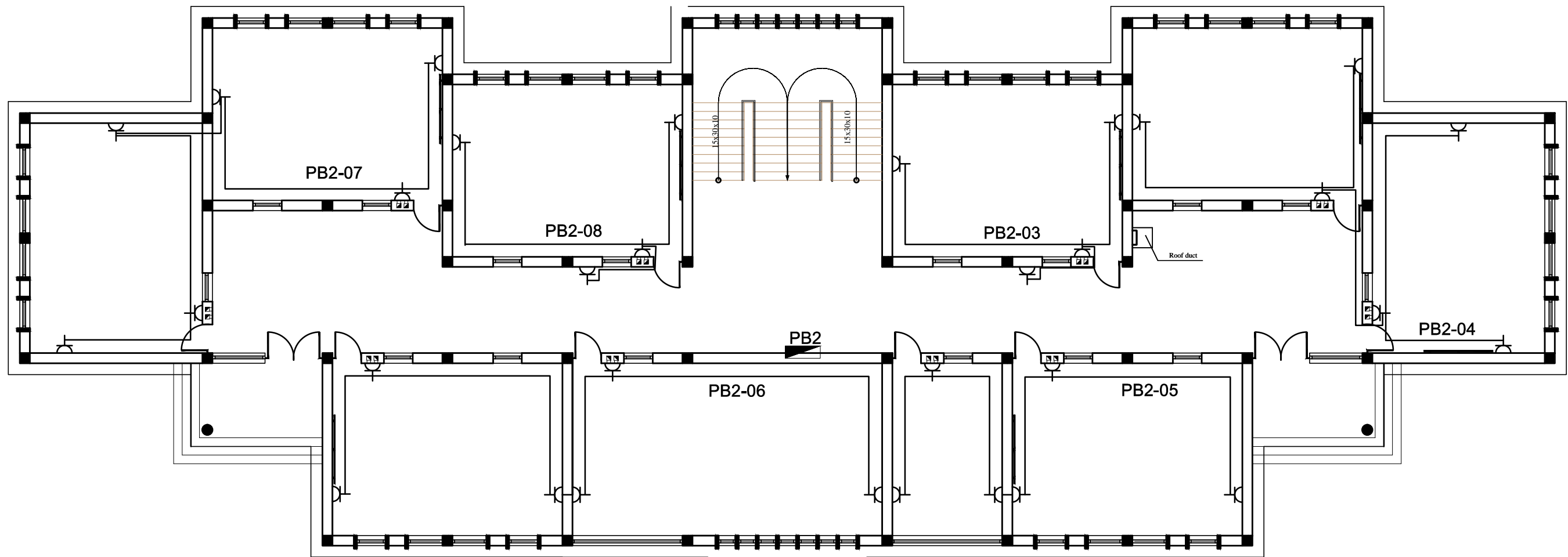

MINISTRY OF EDUCATION
DEPARTMENT OF CONTRACTION

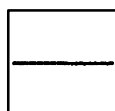

STANDARD SCHOOL
DESIGN
IN AFGHANISTAN

ELECTRICAL /DESIGN	ENG FEROZ SADID	APPROVED:Doc/Moe	ENG.Ab.Mohmen Rad	DRAWING TYPE
CHECKED BY	ENG M RAHIM	SCALE	A3	SHEET No
TECH- APPROVED BY	ENG.AB.MATIN MAQOL	DATE	2013-02-09	

ELECTRICAL
06 10

PROJECT NAME

12 CLASSROOM SCHOOL WITH COMPUTER AND
LABRATORY CLASS RCC.IRON SHEET

DRAWING TITLE

FIRST FLOOR POWER PLAN.

PANEL SCHEDULE AND SINGLE LINE DIAGRAM

PANEL BOARD NAME : PB1 35 AMP BUS BAR RATE MAIN BREAKER :35 A PANEL LOCATION: GROUND FLOOR PANEL 220 VOLT , 1 PHASE , 3 WIRE , 50HZ 30KA ISC / 0.5 SEC RECESSED MOUNTED NEMA ENCLOSURE															
WIRE ,CONDUIT AND DESCRIPTION			SINGLE PHASE			TRIP & CIRCUIT				SINGLE PHASE			WIRE ,CONDUIT AND DESCRIPTION		
WIRE AND CONDUIT	GND WIRE	DESCRIPTION	A (VA)	A (VA)	A (VA)	AMP	CKT	CKT	AMP	A (VA)	A (VA)	A (VA)	DESCRIPTION	GND WIRE	WIRE AND CONDUIT
2(1X2.5mm ²)Ø20mm	2.5mm ²	LIGHTING	912			16	1	2	16	898.5			LIGHTING	2.5mm ²	2(1X2.5mm ²)Ø20mm
2(1X2.5mm ²)Ø20mm	4mm ²	RECEPTACLE		576.0		20	3	4	20		864.0		RECEPTACLE	4mm ²	2(1X4mm ²)Ø20mm
2(1X4mm ²)Ø20mm	4mm ²	RECEPTACLE			864.0	20	5	6	20			720.0	RECEPTACLE	4mm ²	2(1X4mm ²)Ø20mm
2(1X4mm ²)Ø20mm	4mm ²	RECEPTACLE	864.0			20	7	8	20	432.0			RECEPTACLE	4mm ²	2(1X4mm ²)Ø20mm
2(1X4mm ²)Ø20mm	4mm ²	RECEPTACLE		864.0		20	9	10	20		0.0		SPARE	4mm ²	2(1X4mm ²)Ø20mm
2(1X4mm ²)Ø20mm	4mm ²	SPARE			0.0	20	11	12	20			0.0		4mm ²	2(1X4mm ²)Ø20mm
2(1X4mm ²)Ø20mm	4mm ²		0.0			20	13	14	20	0.0				4mm ²	2(1X4mm ²)Ø20mm
						20	15	16	20						
SUB - TOTAL IN (VA)			1776.0	1440	864.0	-	-	-	-	1330.5	864.0	720.0	SUB - TOTAL IN (VA)		
TOTAL PHASE (A) =			3106.5	14.1											
TOTAL PHASE (A) =			2304.0	10.5											
TOTAL PHASE (A) =			1584.0	7.2											
TOTAL CONNECTED LOAD			6994.5	10.6											
DEMAND FACTOR			0.7												
DEMAND LOAD			4896.2												
25% FUTURE LOAD			1224.0												
TOTAL LOAD			6120.2												
TOTAL AMPERE			27.8												
BREAKER SIZE			34.8												

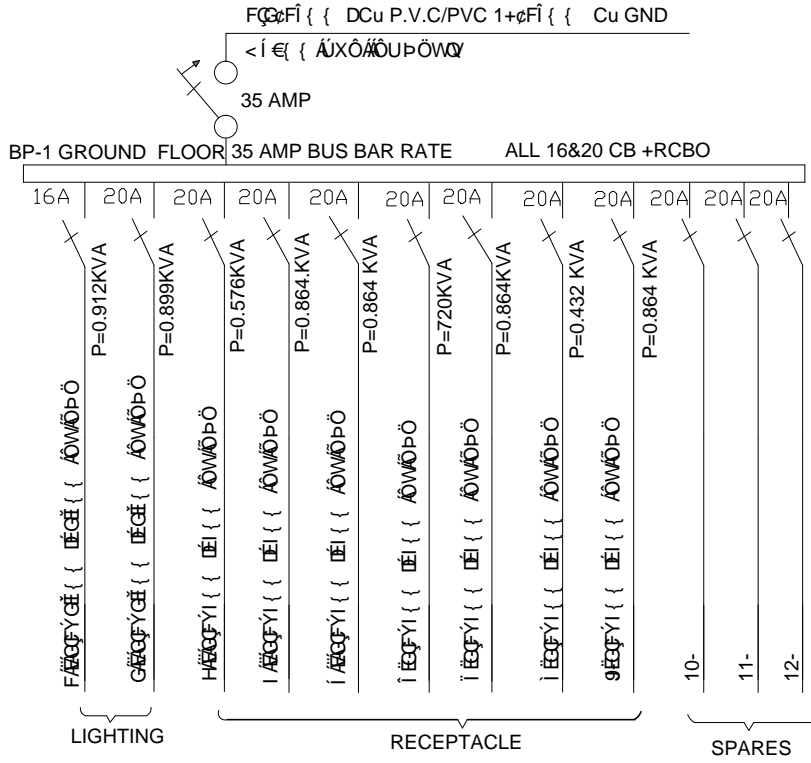

PANEL SCHEDULE AND SINGLE LINE DIAGRAM

PANEL BOARD NAME : PB235 AMP BUS BAR RATEMAIN BREAKER :35 A															
PANEL LOCATION: FIRST FLOOR PANEL 220 VOLT , 1 PHASE , 3 WIRE , 50HZ 30KA ISC / 0.5 SEC RECESSED															
MOUNTED NAME ENCLOSURE															
WIRE ,CONDUIT AND DESCRIPTION			SINGLE PHASE			TRIP & CIRCUIT				SINGLE PHASE			WIRE ,CONDUIT AND DESCRIPTION		
WIRE AND CONDUIT	GND WIRE	DESCRIPTION	A (VA)	A (VA)	A (VA)	AMP	CKT	CKT	AMP	A (VA)	A (VA)	A (VA)	DESCRIPTION	GND WIRE	WIRE AND CONDUIT
2(1X2.5mm ²)Ø20mm	2.5mm ²	LIGHTING	946			16	1	2	16	1084.8			LIGHTING	2.5mm ²	2(1X2.5mm ²)Ø20mm
2(1X2.5mm ²)Ø20mm	4mm ²	RECEPTACLE		576.0		20	3	4	20		864.0		RECEPTACLE	4mm ²	2(1X4mm ²)Ø20mm
2(1X4mm ²)Ø20mm	4mm ²	RECEPTACLE			864.0	20	5	6	20			720.0	RECEPTACLE	4mm ²	2(1X4mm ²)Ø20mm
2(1X4mm ²)Ø20mm	4mm ²	RECEPTACLE	864.0			20	7	8	20	576.0			RECEPTACLE	4mm ²	2(1X4mm ²)Ø20mm
2(1X4mm ²)Ø20mm	4mm ²	SPARE		0.0		20	9	10	20				SPARE	4mm ²	2(1X4mm ²)Ø20mm
2(1X4mm ²)Ø20mm	4mm ²				0.0	20	11	12	20			0.0		4mm ²	2(1X4mm ²)Ø20mm
2(1X4mm ²)Ø20mm	4mm ²		0.0			20	13	14	20	0.0				4mm ²	2(1X4mm ²)Ø20mm
						20	15	16	20						
SUB - TOTAL IN (VA)			1809.5	576.0	864.0	-	-	-	-	1660.8	864.0	720.0	SUB - TOTAL IN (VA)		
TOTAL PHASE (A) =			3470.3	15.8											
TOTAL PHASE (A) =			1440.0	6.5											
TOTAL PHASE (A) =			1584.0	7.2											
TOTAL CONNECTED LOAD			6494.3	9.9											
DEMAND FACTOR			0.7												
DEMAND LOAD			4546.0												
25% FUTURE LOAD			1136.5												
TOTAL LOAD			5682.5												
TOTAL AMPERE			25.8												
BREAKER SIZE			32.3												

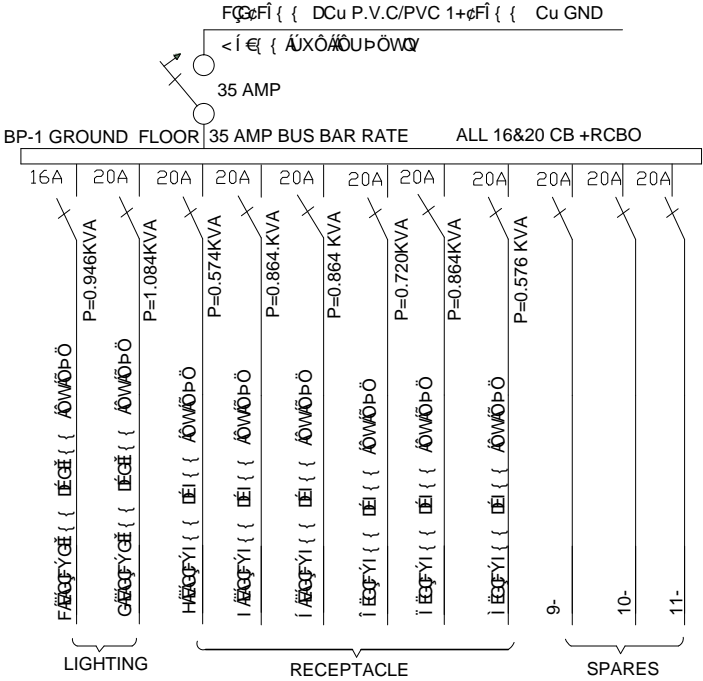

MINISTRY OF EDUCATION
DEPARTMENT OF CONTRACTION



STANDARD SCHOOL
DESIGN
IN AFGHANISTAN

ELECTRICAL /DESIGN
CHECKED BY
TECH- APPROVED BY

ENG FEROZ SADID
ENG M RAHIM
ENG.AB.MATIN MAQOL

APPROVED:Doc/Moe
SCALE
DATE

ENG.Ab.Mohmen Rad
A3
2013-02-09

DRAWING TYPE
SHEET No

ELECTRICAL
08
10

PROJECT NAME
DRAWING TITLE

12 CLASSROOM SCHOOL WITH COMPUTER AND
LABRATORY CLASS RCC.IRON SHEET
FIRST FLOOR PANEL SCHEDULE .

PANEL BOARD NAME : MDP																80 AMP BUS BAR RATE								MAIN BREAKER :80 A																											
PANEL LOCATION: 1ST FLOOR																PANEL 220 VOLT								3 PHASE				, 5 WIRE				, 50HZ				30KA				ISC / 0.5 SEC				RECESSED MOUNTED							
NEMA ENCLOSURE																																																			
WIRE ,CONDUIT AND DESCRIPTION						SINGLE PHASE						TRIP & CIRCUIT						SINGLE PHASE						WIRE ,CONDUIT AND DESCRIPTION																											
WIRE AND CONDUIT			GND WIRE		DESCRIPTION			B (VA)		A (VA)		AMP	CKT	CKT	AMP	C (VA)						DESCRIPTION			GND WIRE		WIRE AND CONDUIT																								
1(2X16mm ²)Ø25mm			16mm ²		PB-1	0		0		6364		40	1	2	40	6682						PB-2			16mm ²		1(2X16mm ²)Ø25mm																								
					SPARE							40	3	4	40			0		0																															
SUB - TOTAL IN < VA >						0.0		0.0		6364.0		-	-	-	-	6682.0		0.0		0.0		SUB - TOTAL IN < VA >																													
TOTAL PHASE (A) =						6682.0		30.4																																											
TOTAL PHASE (A) =						0.0		0.0																																											
TOTAL PHASE (A) =						6364.0		28.9																																											
TOTAL CONNECTED LOAD						13046.0		59.3																																											
DEMAND FACTOR						0.6																																													
DEMAND LOAD						6653.5																																													
25% FUTURE LOAD						1663.4																																													
TOTAL LOAD						8316.8																																													
TOTAL AMPERE						37.8																																													
BREAKER SIZE						47.3																																													

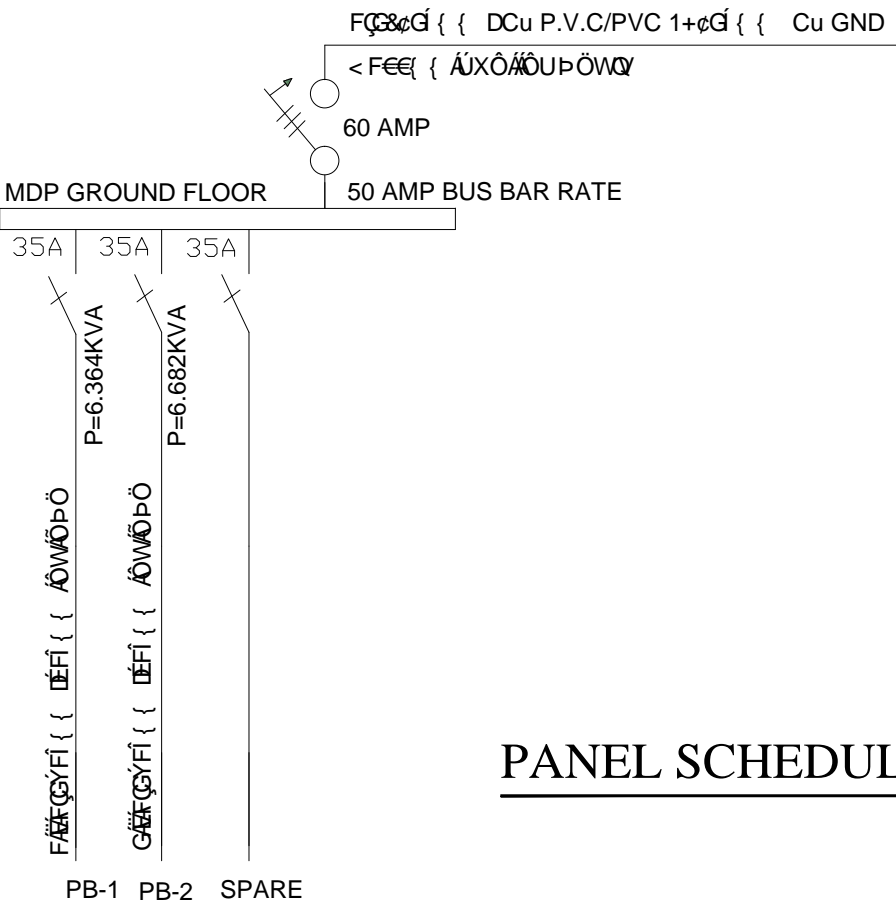

PANEL SCHEDULE AND RISER DIAGRAM



MINISTRY OF EDUCATION
DEPARTMENT OF CONTRACTION



STANDARD SCHOOL
DESIGN
IN AFGHANISTAN

ELECTRICAL /DESIGN
ENG FEROZ SADID
CHECKED BY
ENG M RAHIM
TECH- APPROVED BY
ENG.AB.MATIN MAQOL

APPROVED:Doc/Moe
SCALE
DATE

ENG.Ab.Mohmen Rad
A3
2013-02-09

DRAWING TYPE
SHEET No

ELECTRICAL
09
10

PROJECT NAME
DRAWING TITLE

12 CLASSROOM SCHOOL WITH COMPUTER AND
LABRATORY CLASS RCC.IRON SHEET
MINE DISTRIBUTION PANE PLAN.

INSTALL IN SIDE OF TWO ONE PHASE
CHANG OVER ONE THREE PHASE
CHANG OVER.

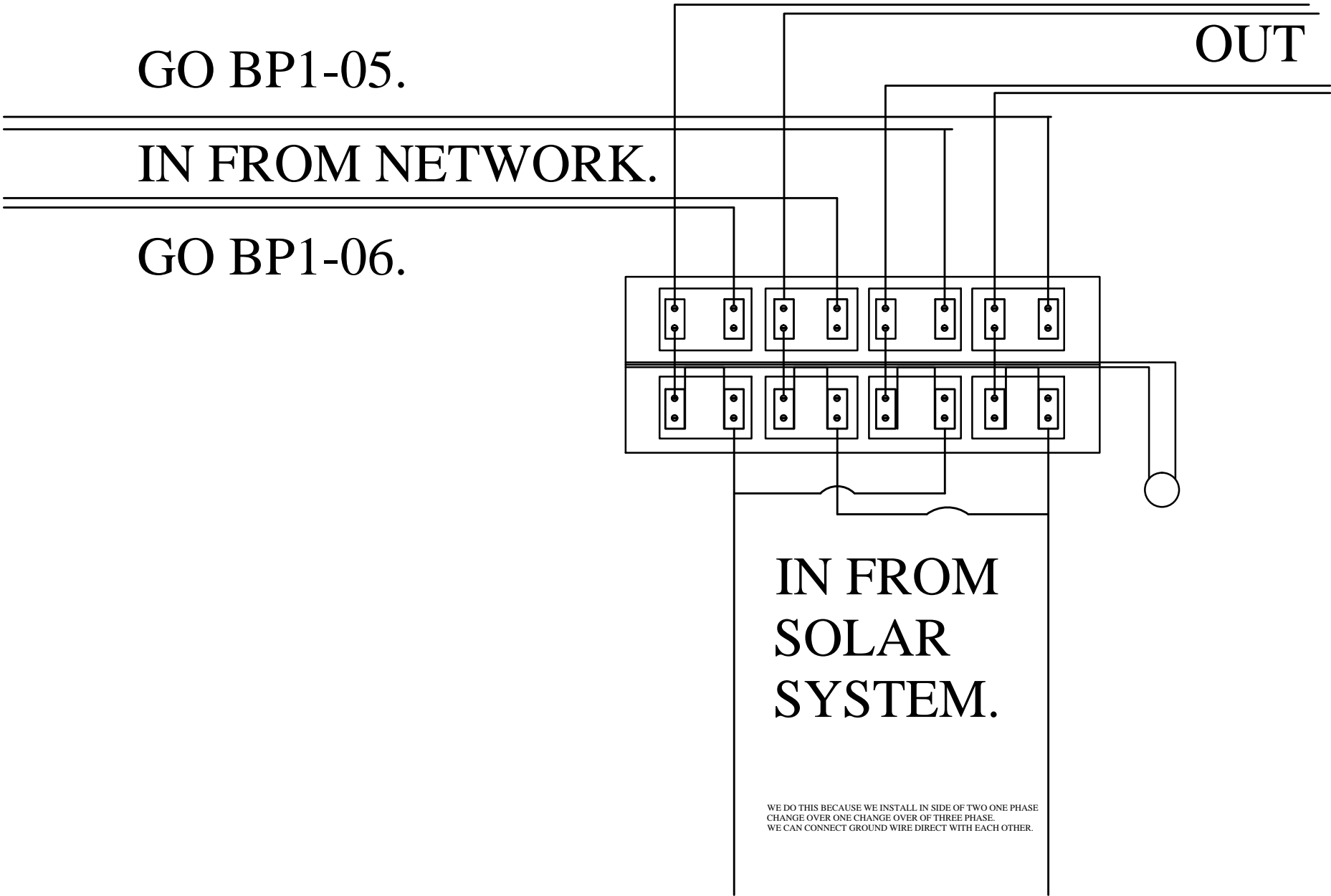

WE DO THIS BECAUSE WE INSTALL IN SIDE OF TWO ONE PHASE
CHANGE OVER ONE CHANGE OVER OF THREE PHASE.
WE CAN CONNECT GROUND WIRE DIRECT WITH EACH OTHER.



MINISTRY OF EDUCATION
DEPARTMENT OF CONTRACTION



STANDARD SCHOOL
DESIGN
IN AFGHANISTAN

ELECTRICAL /DESIGN
ENG FEROUZ SADID
CHECKED BY
ENG M RAHIM
TECH- APPROVED BY
ENG.AB.MATIN MAQOL

APPROVED:Doc/Moe
SCALE
DATE

ENG.AB.Mohmen Rad
A3
2013-02-09

DRAWING TYPE
SHEET No

ELECTRICAL
10
10

PROJECT NAME
DRAWING TITLE

12 CLASSROOM SCHOOL WITH COMPUTER AND
LABRATORY CLASS RCC.IRON SHEET
DETAIL OF CHANG OVER INSTALLATION.

PLAN OF SEPTIC TANK

S1:100

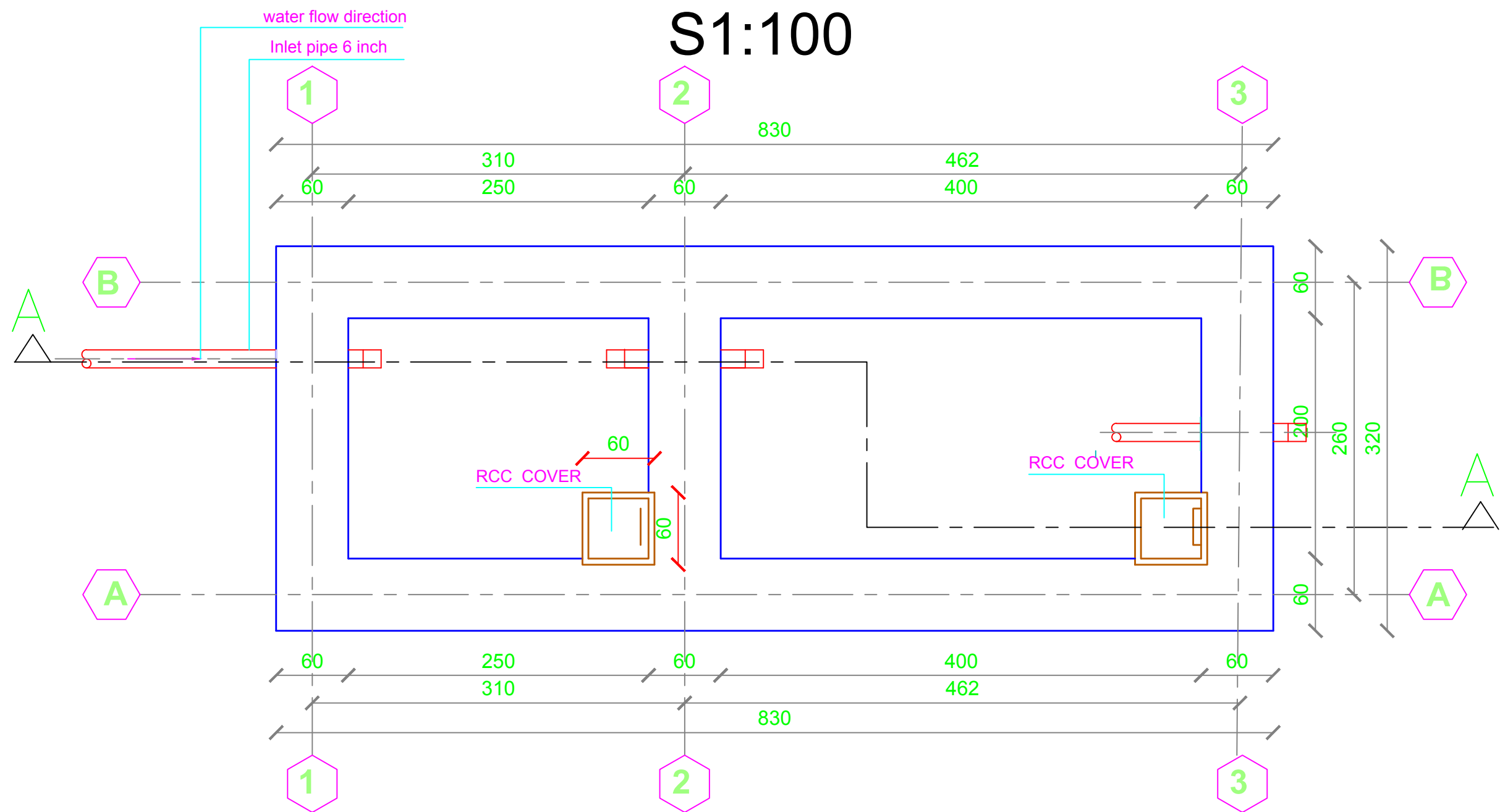

 UNHCR The UN Refugee Agency		HELMAND SCHOOL- PROJECT				
Project Code		HLD-000-000				
Project Title		New Construction of Septic Tank				
Drawing Title		Plan				
Project Location		Helmand School-Project				
Drawn By:		Designed By:	Checked By:	Reveiw By:	Approved By:	Sheet No:
Name	Eng.Amir M.	Eng.Amir M.				00 of 00
Sign						Scales:
Date						1:100

SEPTIC TANK SECTION A-A

S1:100

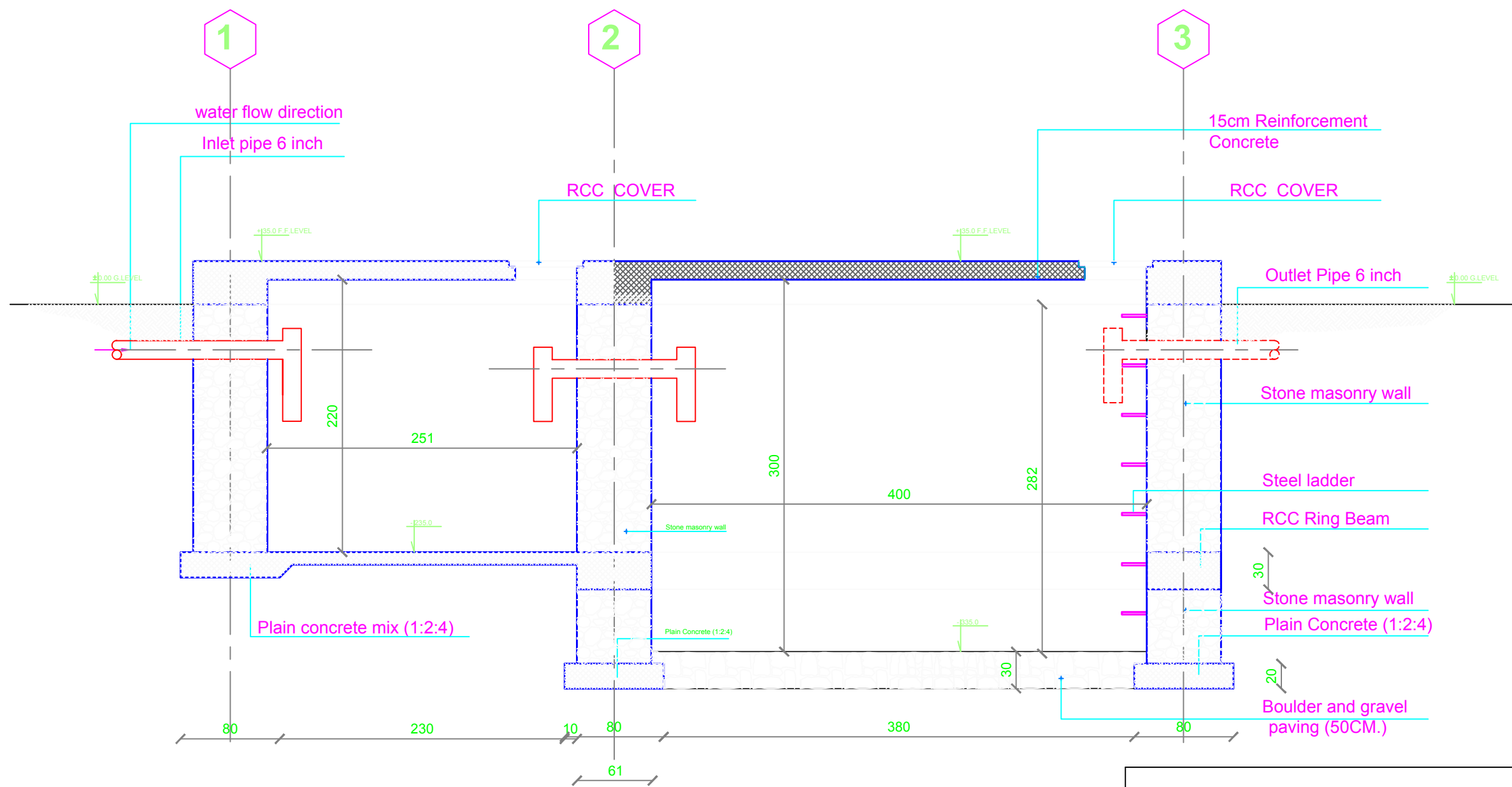

<div> UNHCR Afghanistan</div> <div>HELMAND SCHOOL- PROJECT</div>					
Project Code	HLD-000-000				
Project Title	New Construction of Septic Tank				
Drawing Title	Plan				
Project Location	Helmand City School-Project				
Drawn By:	Designed By:	Checked By:	Reveiw By:	Approved By:	Sheet No:
Name	Eng.Amir M.	Eng.Amir M.			00 of 00
Sign					Scales:
Date					1:100

Bar Bending Schedule Of Septic Tank Slab

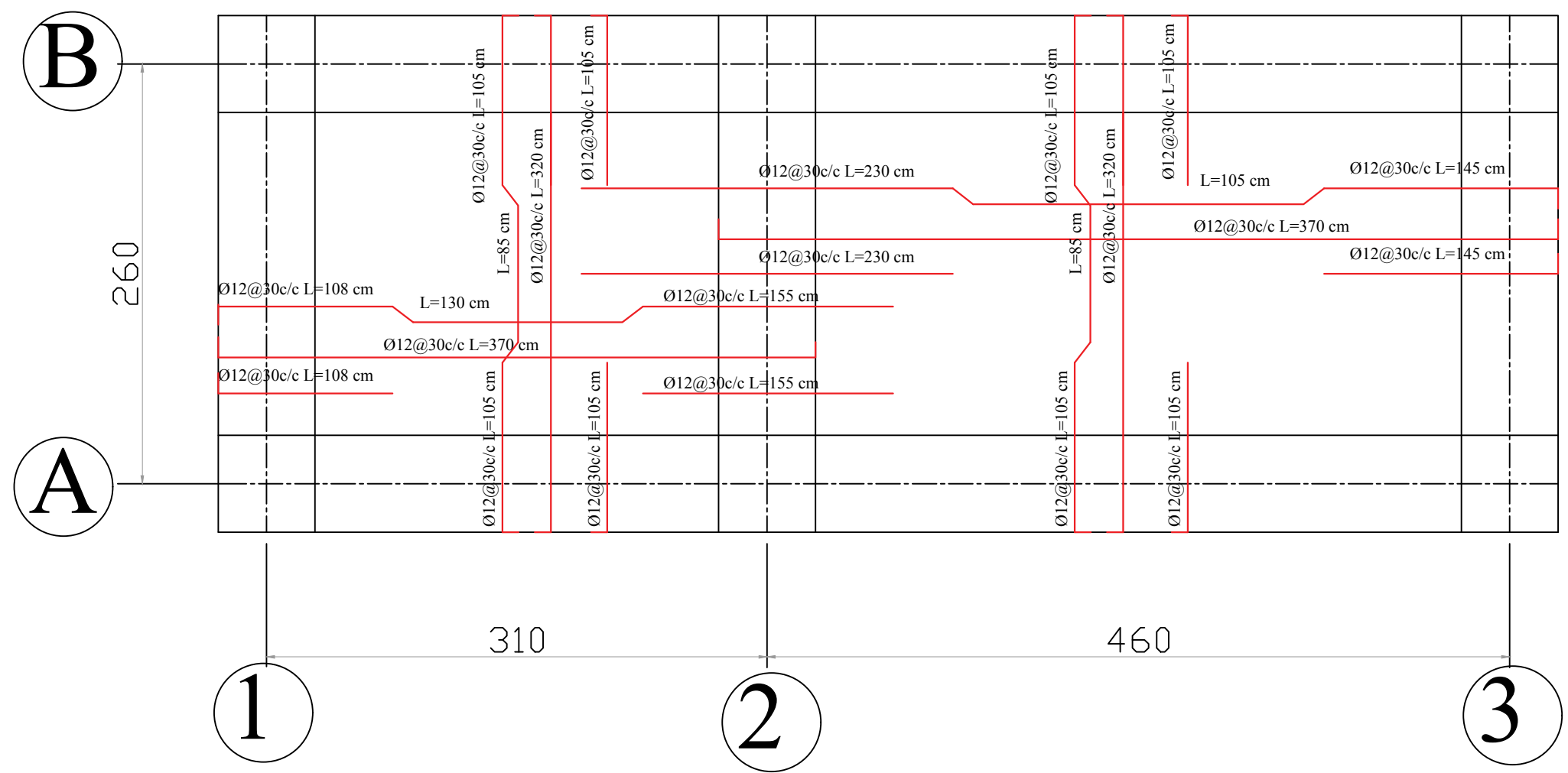

<div><div> UNHCR <small>The UN Refugee Agency</small></div><div>Afghanistan</div><div>HELMAND SCHOOL- PROJECT</div></div>					
Project Code		HLD-000-000			
Project Title		New Construction of Septic Tank			
Drawing Title		Plan			
Project Location		Helmand City School-Project			
Drawn By:		Designed By:	Checked By:	Reveiw By:	Approved By:
Name	Eng.Amir M.	Eng.Amir M.			
Sign					
Sheet No:					00 of 00
Scales:					1:100

Plan & section of Generator Room

SI:100

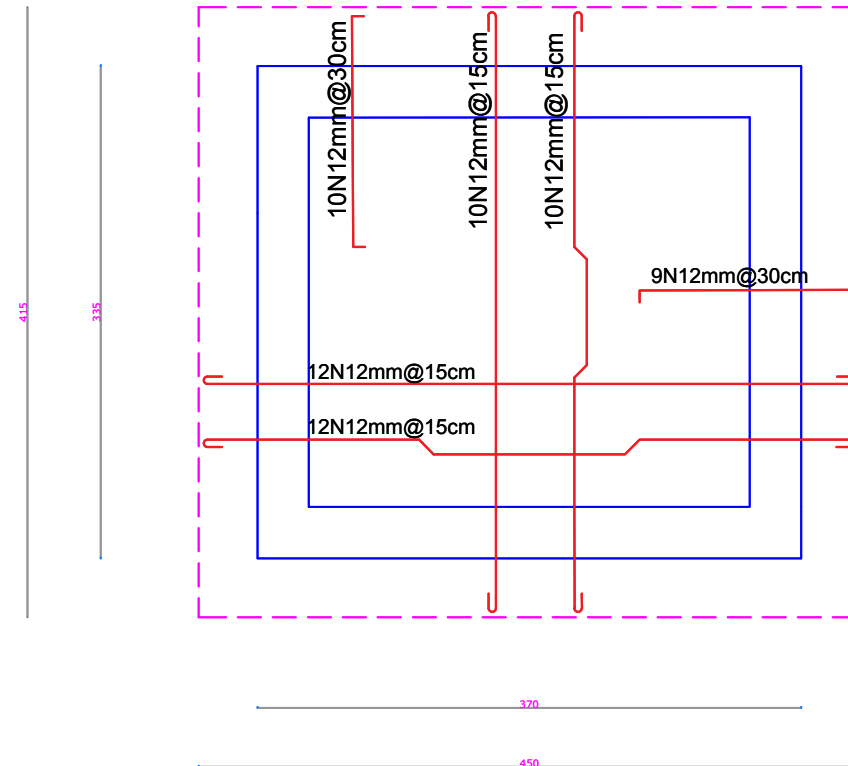
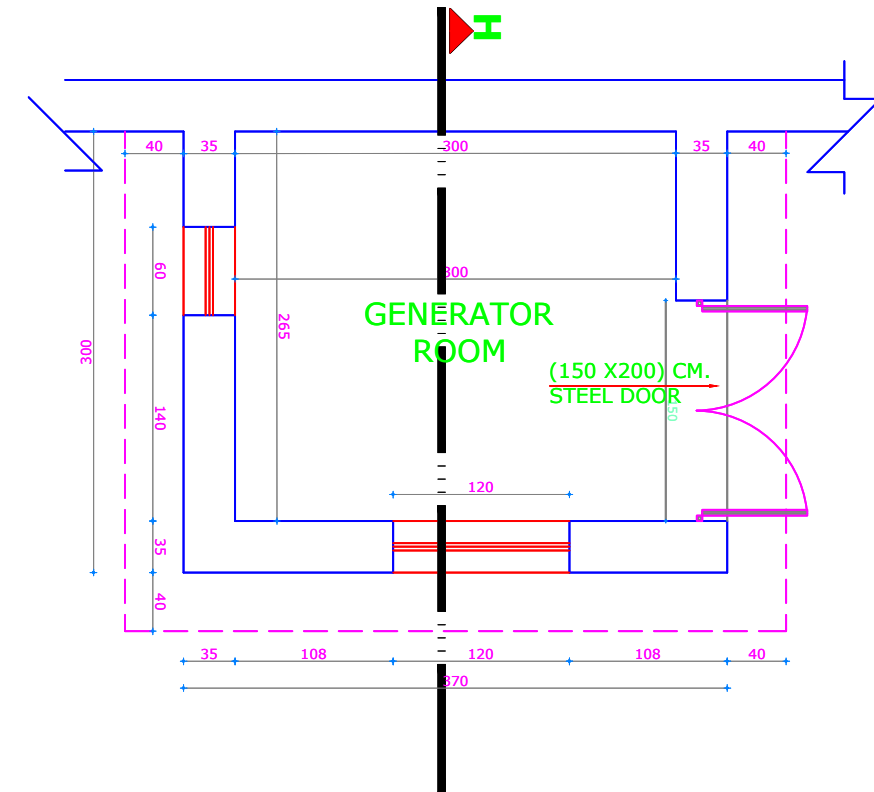
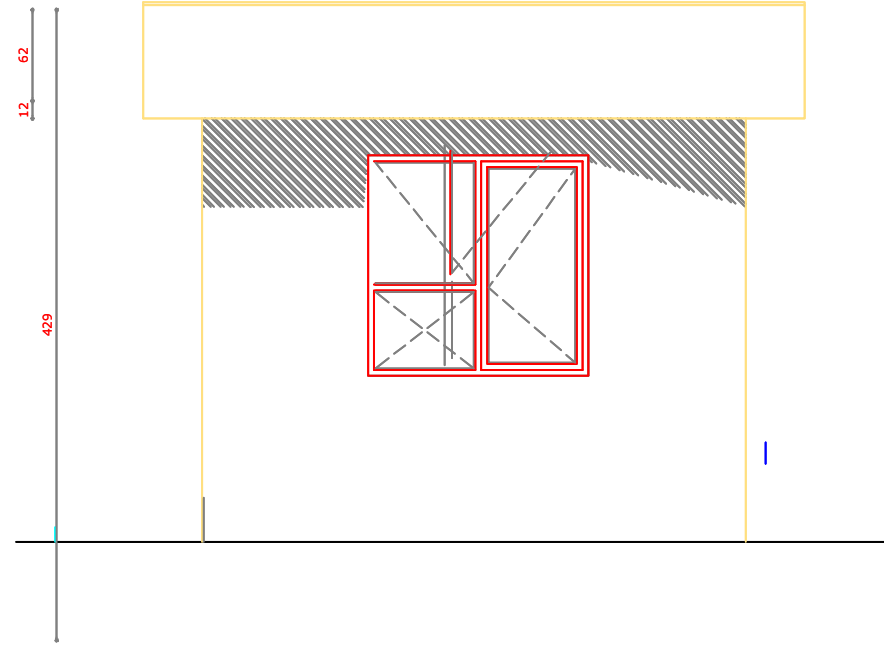
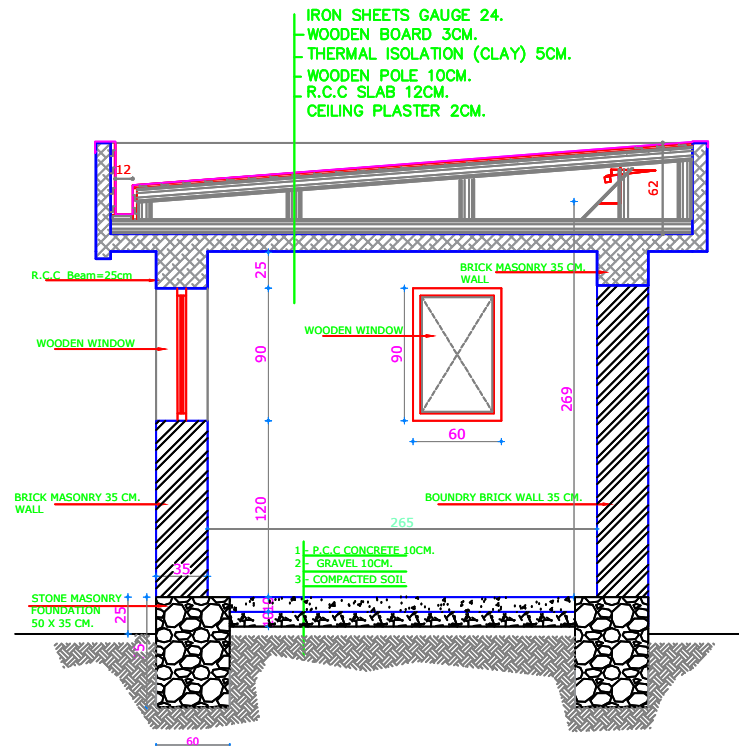

Note:

- 1-All dimension are in centimeters .
- 2-PCC shall be (1:2:4).
- 3-Mortar for stone masonry shall be (1:4).
- 4-Mortar for stone masonry shall be (1:3).
- 5-RCC shall be (1:1,5:3).
- 6-All steel bars should be not eroded or lubricated and has to be clean.
- 7-All steel bars should be Class(A1) $R_a = 2100 \text{ Kg/cm}^2$.
- 8-The curing must be not less than (28) days.

 UNHCR Afghanistan The UN Refugee Agency					
HELMAND SCHOOL PROJECT					
Project Code	HLD - 000 - 000				
Project Title	New Construction of Generator Room				
Drawing Title	Plan ,Section Front Preview				
Project Location	Helmand City				
Drawn By:	Designed By:	Checked By:	Reveiw By:	Approved By:	Sheet No:
Name Eng.Amir M.	Eng.Amir M.				00 of 00
Sign					Scales:
Date					1:100

Plan & section of Gourd Room

S I:100

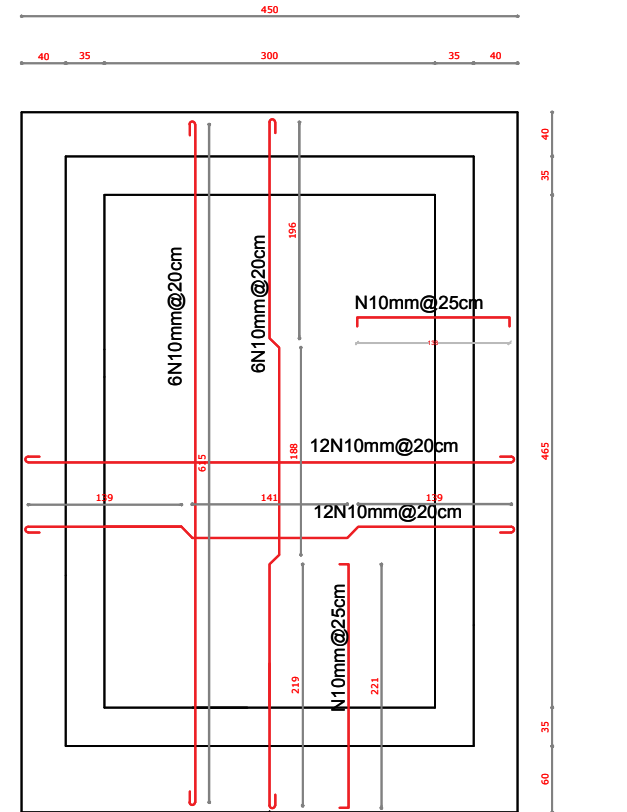
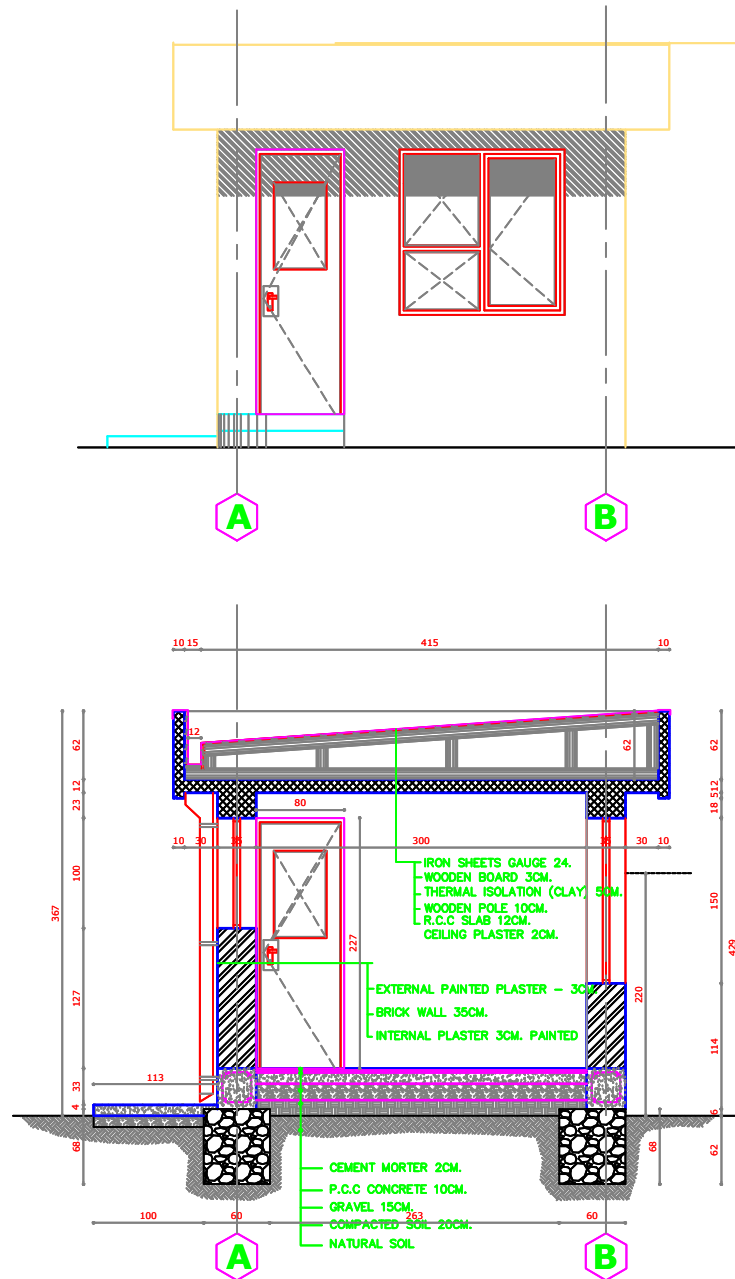

HOSE GURD

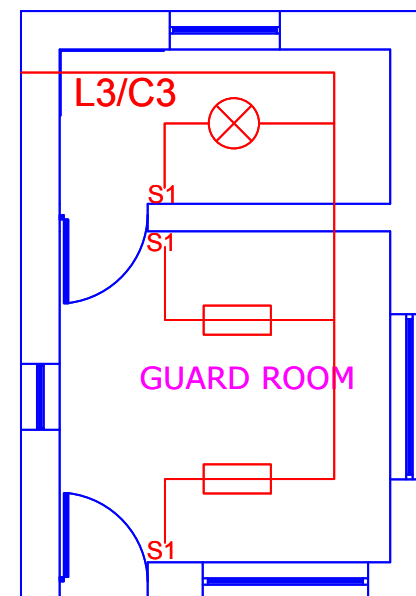
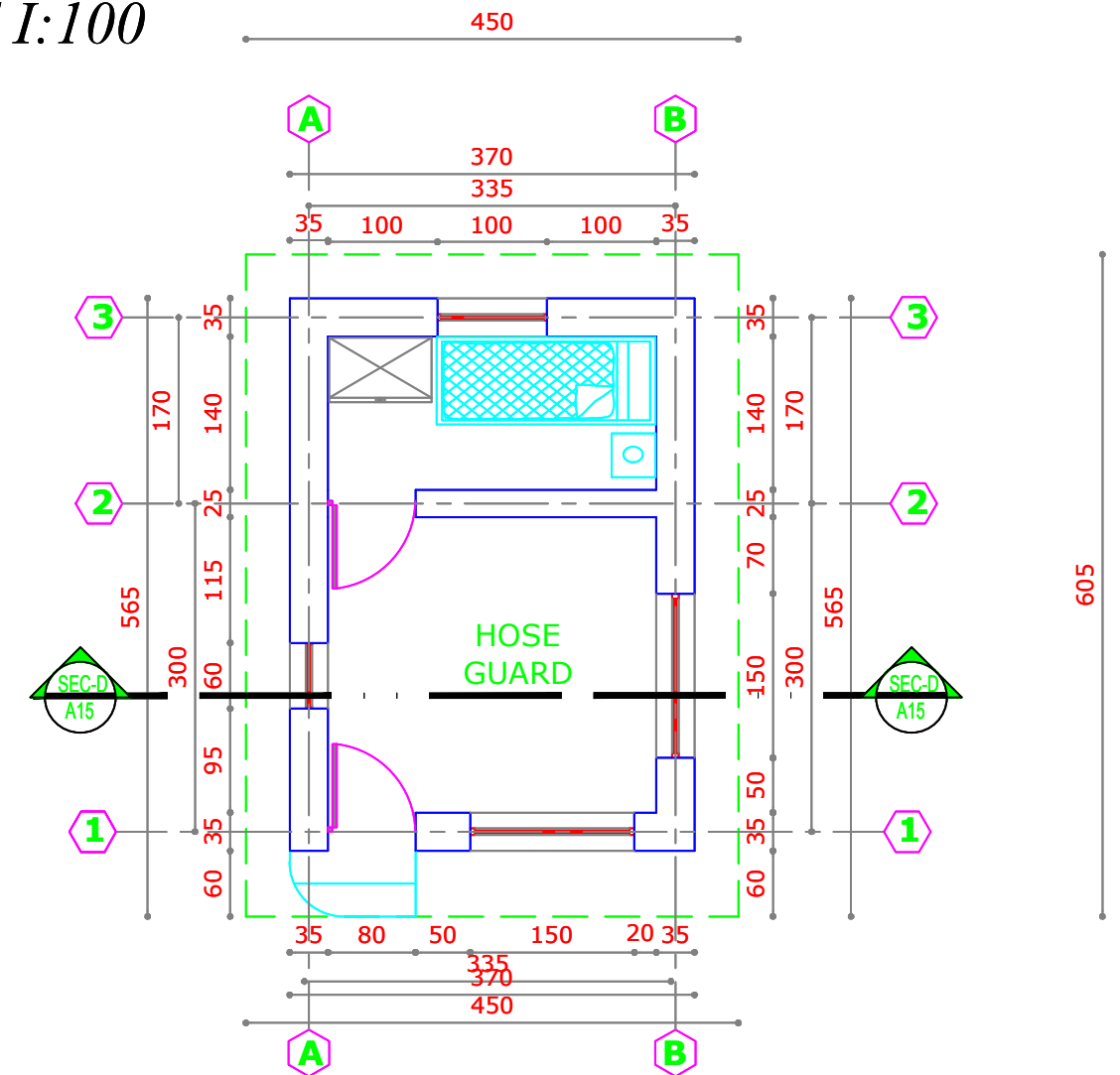

Note:

- 1-All dimension are in centimeters .
- 2-PCC shall be (1:2:4).
- 3-Mortar for stone masonry shall be (1:4).
- 4-Mortar for stone masonry shall be (1:3).
- 5-RCC shall be (1:1,5:3).
- 6-All steel bars should be not eroded or lubricated and has to be clean.
- 7-All steel bars should be Class(A1) $R_a = 2100 \text{ Kg/cm}^2$.
- 8-The curing must be not less than (28) days.

 UNHCR Afghanistan HELMAND SCHOOL PROJECT					
Project Code	HLD - 000 - 000				
Project Title	New Construction of Guard Room				
Drawing Title	Plan ,Section Front Preview				
Project Location	Helmand City				
Drawn By:	Designed By:	Checked By:	Reveiw By:	Approved By:	Sheet No:
Name Eng.Amir M.	Eng.Amir M.				00 of 00
Sign					Scales:
Date					1:100

Plan of Water Reservoir

S 1:100

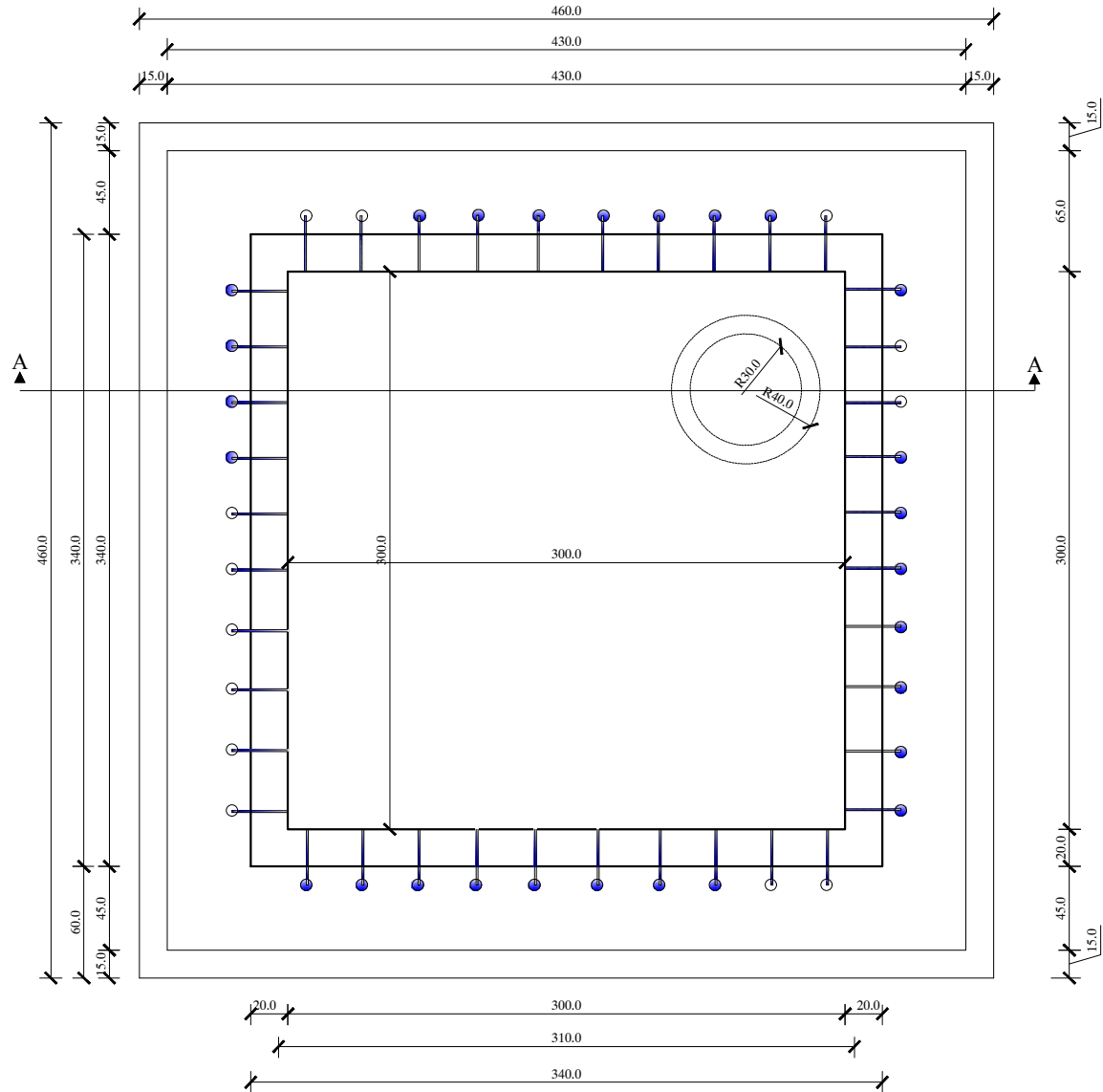

Elevation of Reservoir

S 1:100

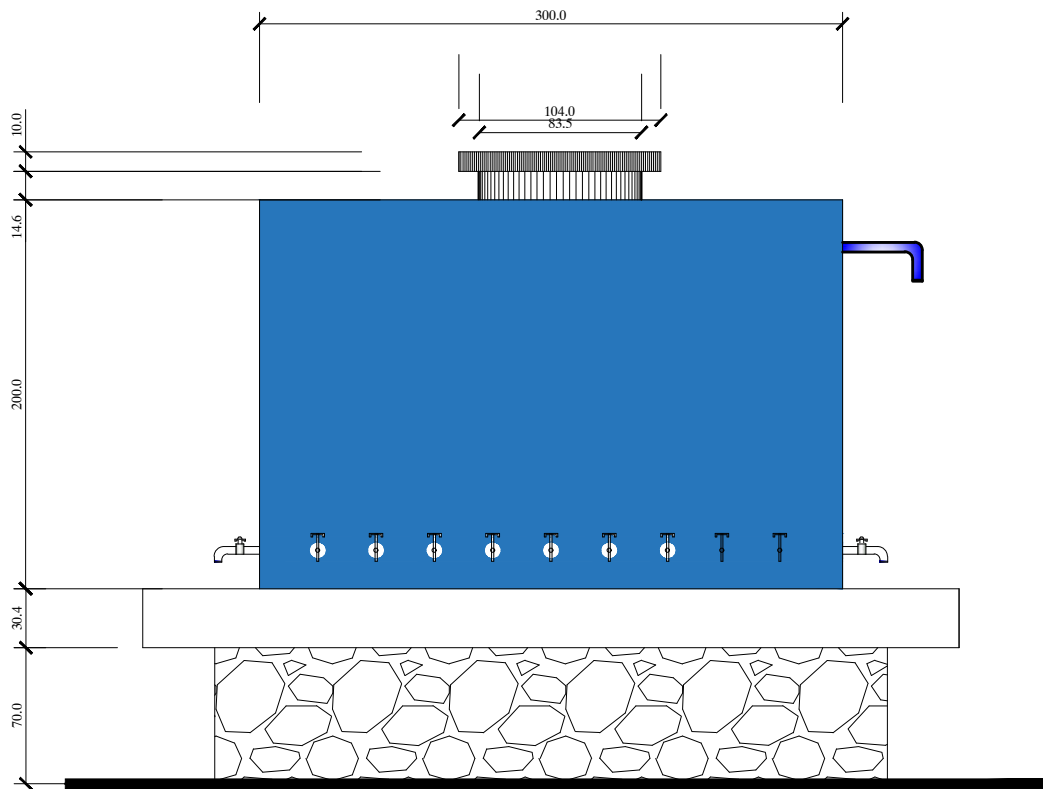

NOTE:

- 1-All dimensions are in cm
- 2-Foundation has been checked in bearing capacity of soil 1.5kg/cm,if the bearing capacity of soil is less than 1.5kg/cm the site Engineer should contact with design Engineer.
- 3-R.C.C mark should be 250 and P.C.C should be 150.
- 4-Sand and gravel should be clean of dust.
- 5-Concrete should be vibrated and watered.
- 6-Before concrete the shuttering plan and reinforcement plan must be checked by design engineer.
- 7-The steel bar is class A-II($R_a=2700\text{kg/cm}^2$) (for stirrups and secondary reinforcement class A-I will also be used).
- 9-During the concrete working a cubic sample should be taken.
- 8-Cement mortar which use for walls and stone mason.
- 9-The mark of brick should be 70 kg/cm the ratio are 1:4

<div><div> UNHCR Afghanistan</div><div>The UN Refugee Agency</div></div> <div>HELMAND SCHOOL PROJECT</div>					
Project Code		HLD-000-000			
Project Title		New Construction of Hand Washing Station			
Drawing Title		Plan & front preview			
Project Location		Helmand Province			
Drawn By:		Designed By:	Checked By:	Reveiw By:	Approved By:
Name	Eng.Amir M.	Eng.Amir M.			
Sign					
Date					
Sheet No:					00 of 00
Scales:					1:100

Section A-A
S 1:100

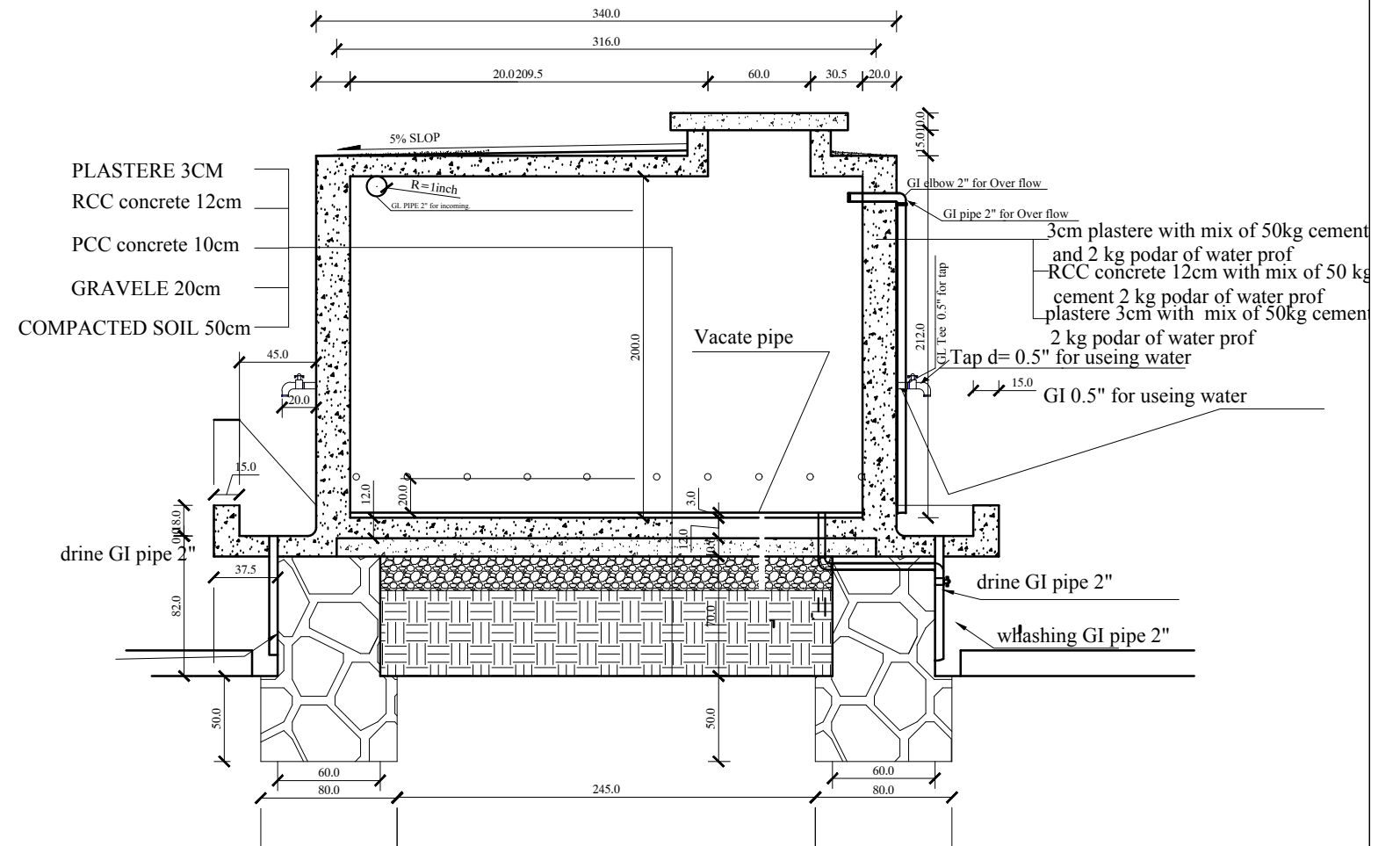

- 1-All dimensions are in cm
- 2-Foundation has been checked in bearing capacity of soil 1.5kg/cm,if the bearing capacity of soil is less than 1.5kg/cm the site Engineer should contact with design Engineer.
- 3-R.C.C mark should be 250 and P.C.C should be 150.
- 4-Sand and gravel should be clean of dust.
- 5-Concrete should be vibrated and watered.
- 6-Before concrete the shuttering plan and reinforcement plan must be checked by design engineer.
- 7-The steel bar is class A-II($R_a = 2700 \text{ kg/cm}^2$) (for stirrups and secondary reinforcement class A-I will also be used).
- 9-During the concrete working a cubic sample should be taken.
- 8-Cement mortar which use for walls and stone mason.
- 9-The mark of brick should be 70 kg/cm the ratio are 1:4

 UNHCR <small>The UN Refugee Agency</small>		<h1 style="text-align: center;">Afghanistan</h1>				
		<h2 style="color: #E67E22;">KANDAHAR HELMAND PROJECT</h2>				
Project Code		HLD-000-000				
Project Title		New Construction of Hand Washing Station				
Drawing Title		Plan & front preview				
Project Location		Helmand province				
Drawn By:		Designed By:	Checked By:	Reveiw By:	Approved By:	Sheet No:
Name	Eng.Amir M.	Eng.Amir M.				00 of 00
Sign						Scales:
Date						1:100

Reinforcement plan of Reservoir

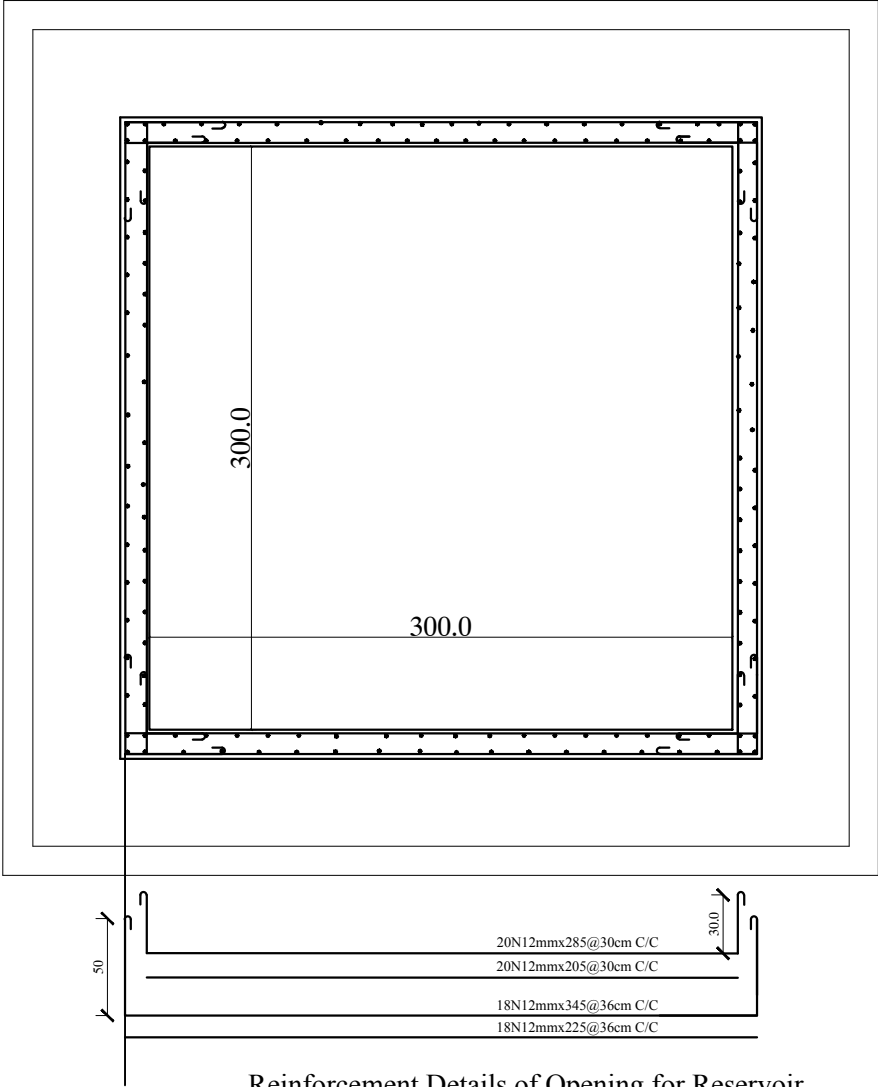

Reinforcement plan of slab of Reservoir

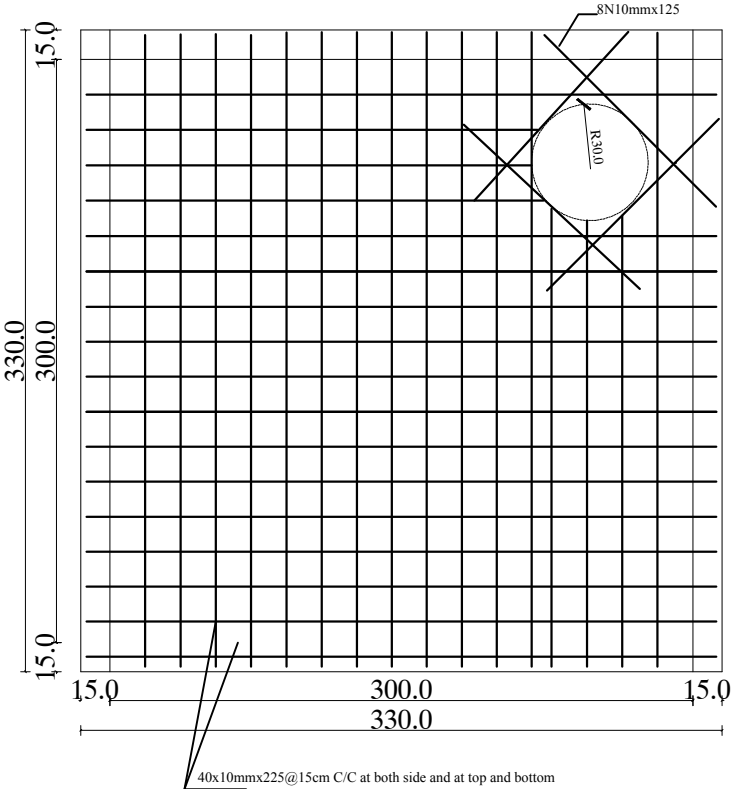

Note:All side Should be Reinforced as shown

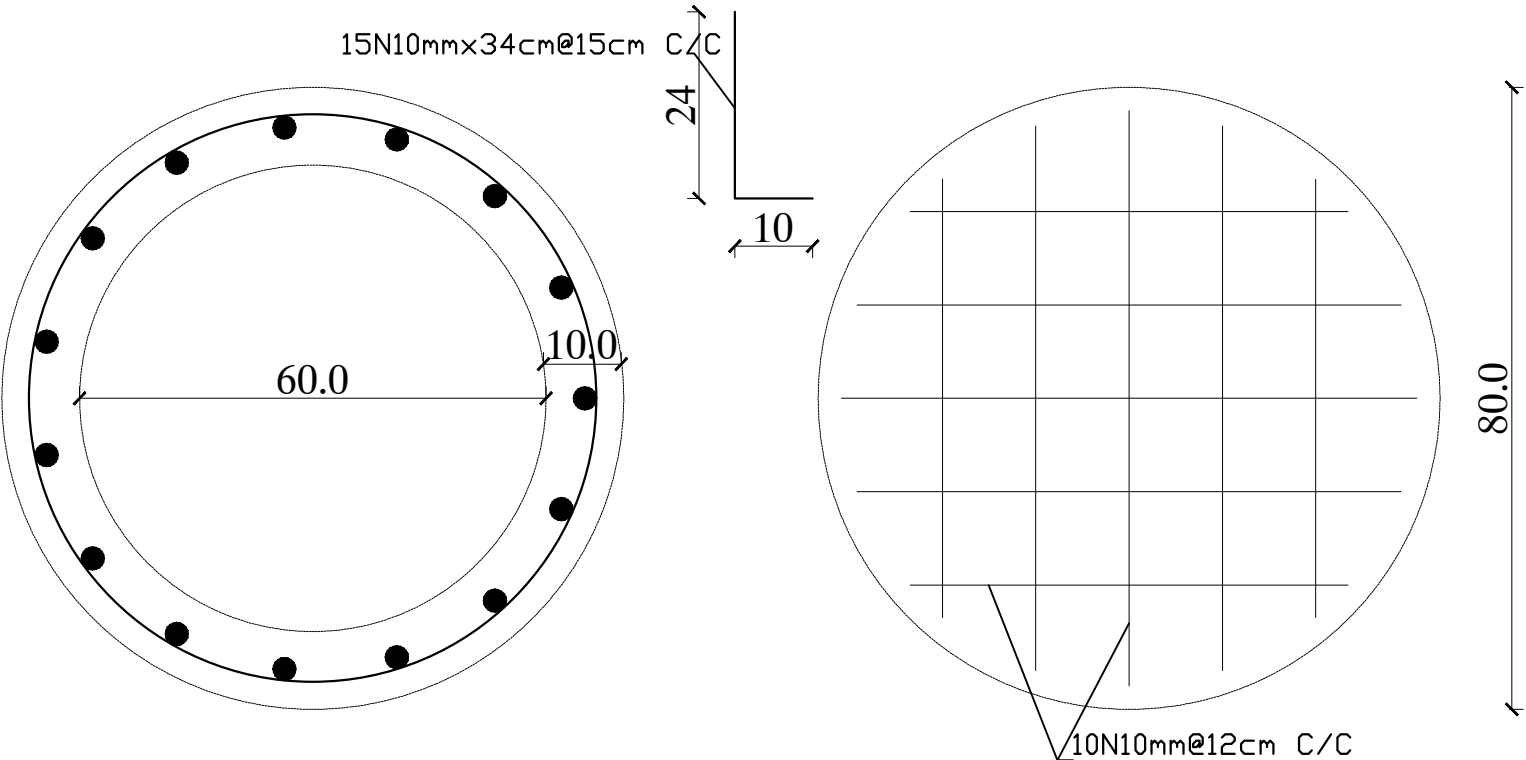

<div><div> UNHCR Afghanistan</div><div>HELMAND SCHOOL PROJECT</div></div>					
Project Code		HLD-000-000			
Project Title		New Construction of Hand Washing Station			
Drawing Title		Plan & front preview			
Project Location		Helmand provence			
Drawn By:		Designed By:	Checked By:	Reveiw By:	Approved By:
Name	Eng.Amir M.	Eng.Amir M.			
Sign					
Date					
Sheet No:					00 of 00
Scales:					1:100

Plan of Construction Toilets

SCALE 1:100

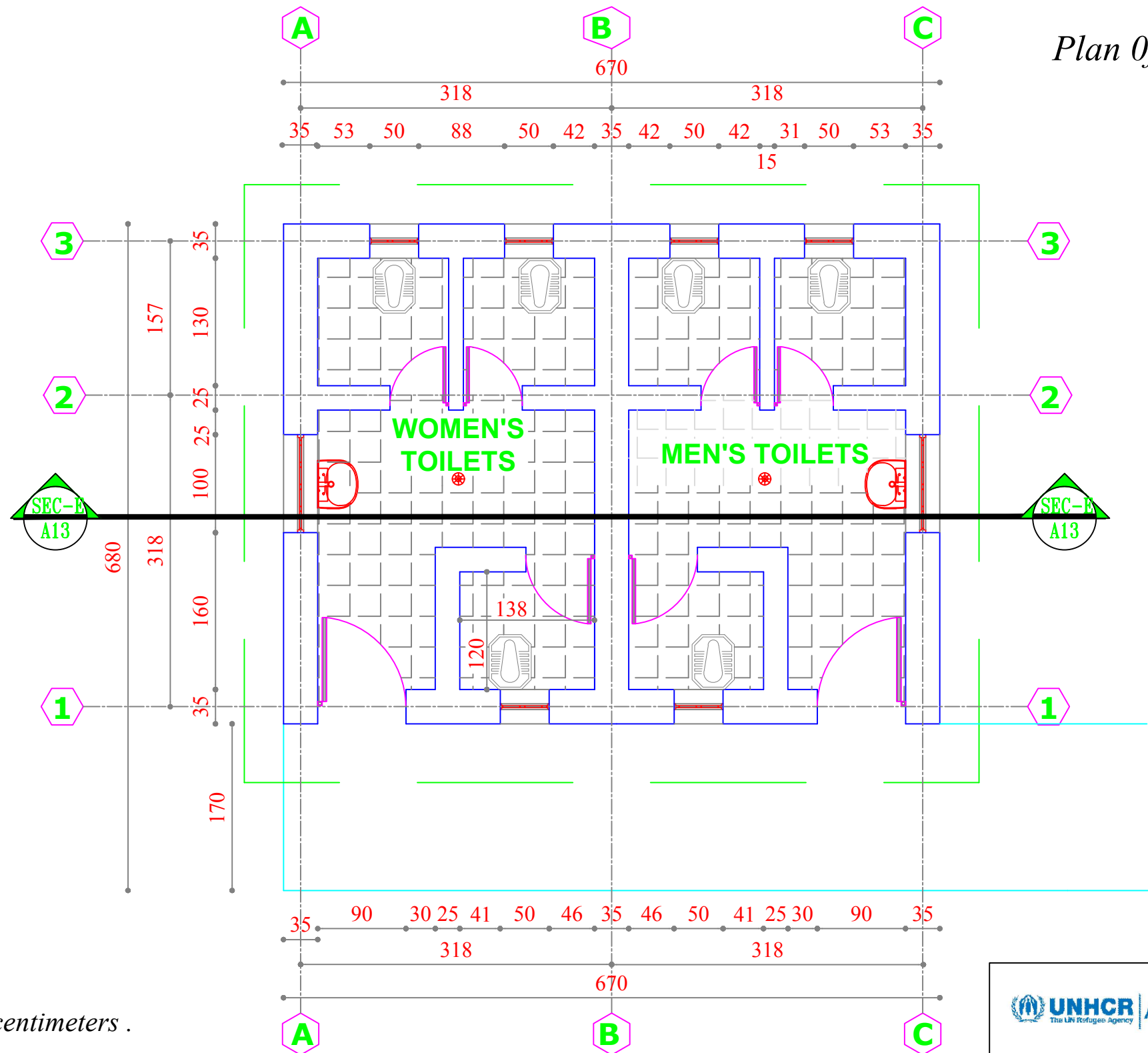

Note:

1-All dimension are in centimeters .

2-PCC shall be (1:2:4).

3-Mortar for stone masonry shall be (1:4).

4-Mortar for Brick masonry shall be (1:3).

5-RCC shall be (1:1,5:3).

6-All steel bars should be not eroded or lubricated and has to be clean.

7-All steel bars should be Class(A1) $R_a = 2100 \text{ Kg/cm}^2$.

8-The curing must be not less than (28) days.

 **UNHCR** | Afghanistan
The UN Refugee Agency

**HELMAND
SCH00L- PROJECT**

Project Code	HLD- 000 - 000				
Project Title	New Construction of Toilets				
Drawing Title	reinforcement bending floor of building				
Project Location	Helmand City				
Drawn By:	Designed By:	Checked By:	Reveiw By:	Approved By:	Sheet No:
Name	Eng.Amir M.	Eng.Amir M.			00 of 00
Sign					Scales:
Date					1:100

Front Preview Of Construction Toilets

SCALE 1:100

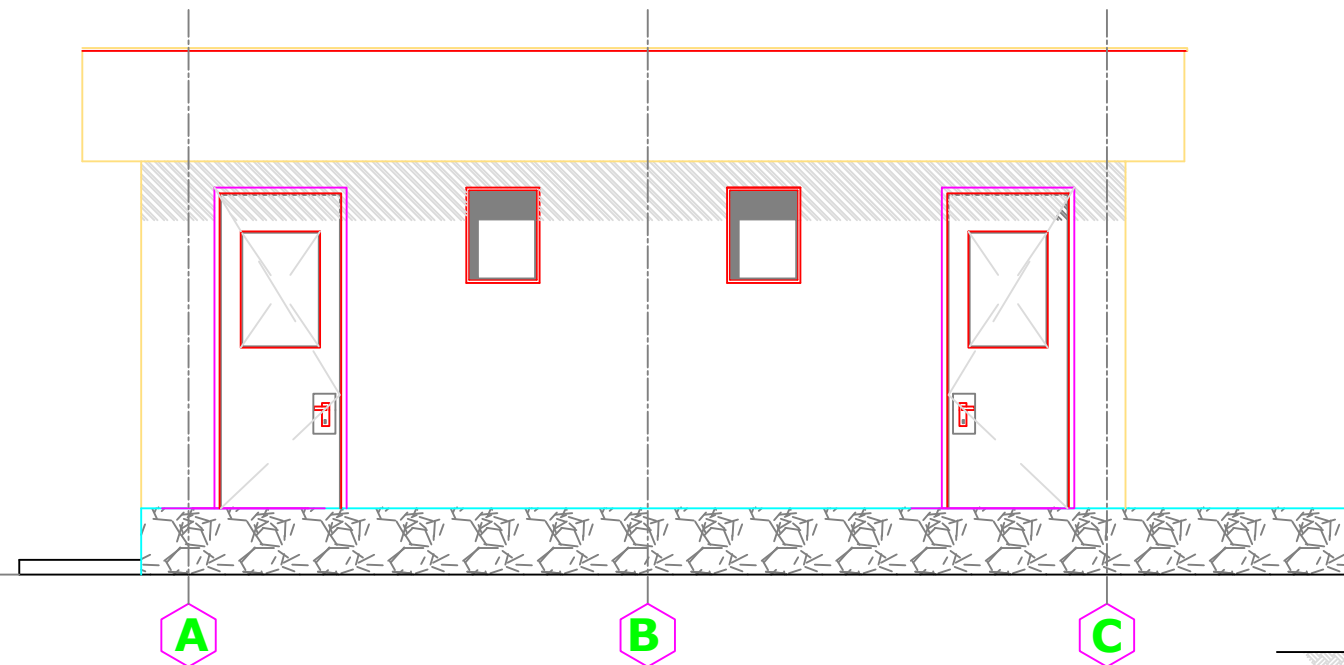

Section A-A

SCALE 1:100

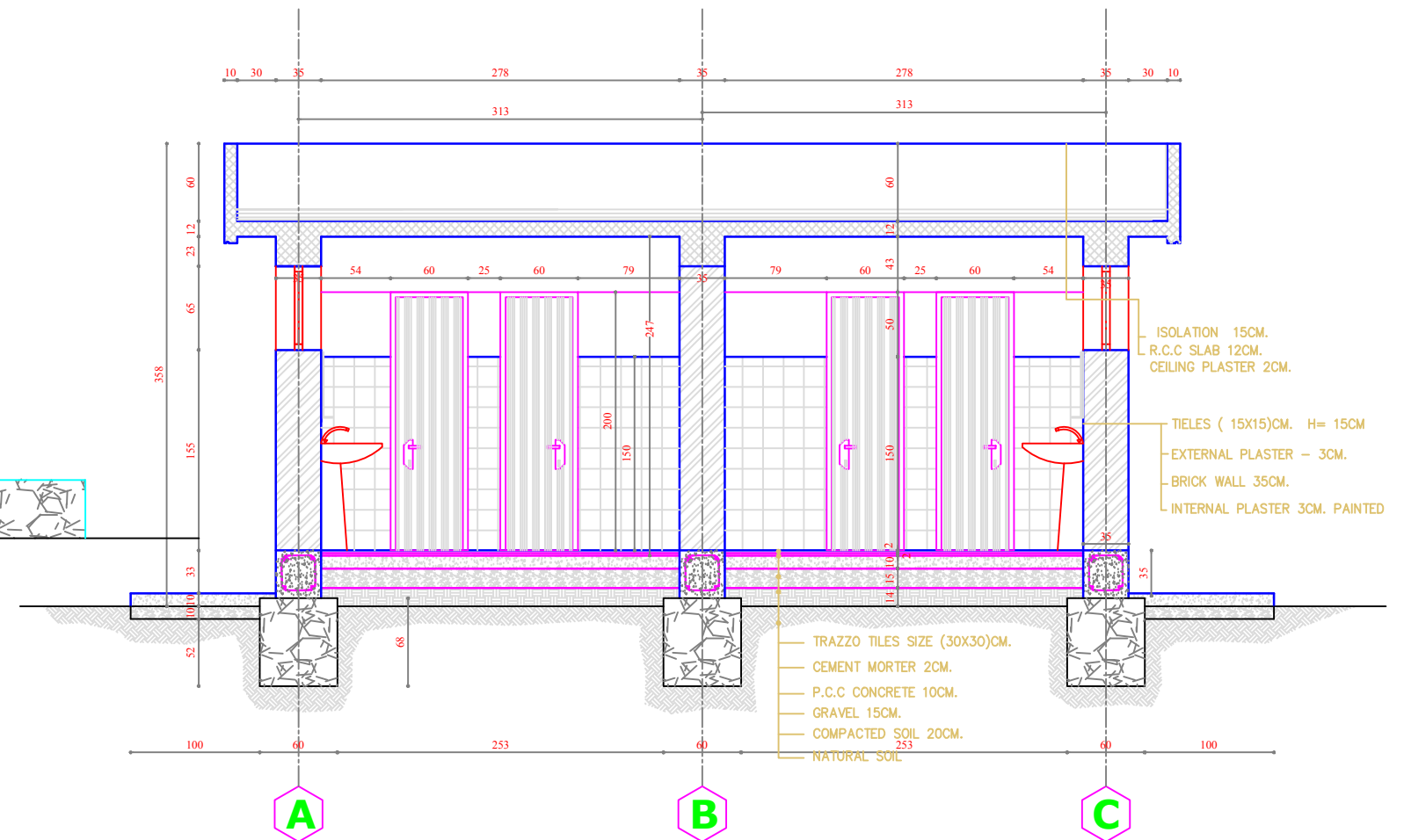

Note:

1-All dimension are in centimeters .

2-PCC shall be (1:2:4).

3-Mortar for stone masonry shall be (1:4).

4-Mortar for Brick masonry shall be (1:3).

5-RCC shall be (1:1,5:3).

6-All steel bars should be not eroded or lubricated and has to be clean.

7-All steel bars should be Class(A1) $R_a = 2100 \text{ Kg/cm}^2$.

8-The curing must be not less than (28) days.

 **UNHCR** | Afghanistan
The UN Refugee Agency

**HELMAND
SCHOOL- PROJECT**

Project Code	HLD- 000 - 000				
Project Title	New Construction of Toilets				
Drawing Title	front preview & Section of building				
Project Location	Helmand City				
Drawn By:	Designed By:	Checked By:	Reveiw By:	Approved By:	Sheet No:
Name Eng.Amir M.	Eng.Amir M.				00 of 00
Sign					Scales:
Date					1:100

Electration Plan Of Construction Toilets

SCALE 1:100

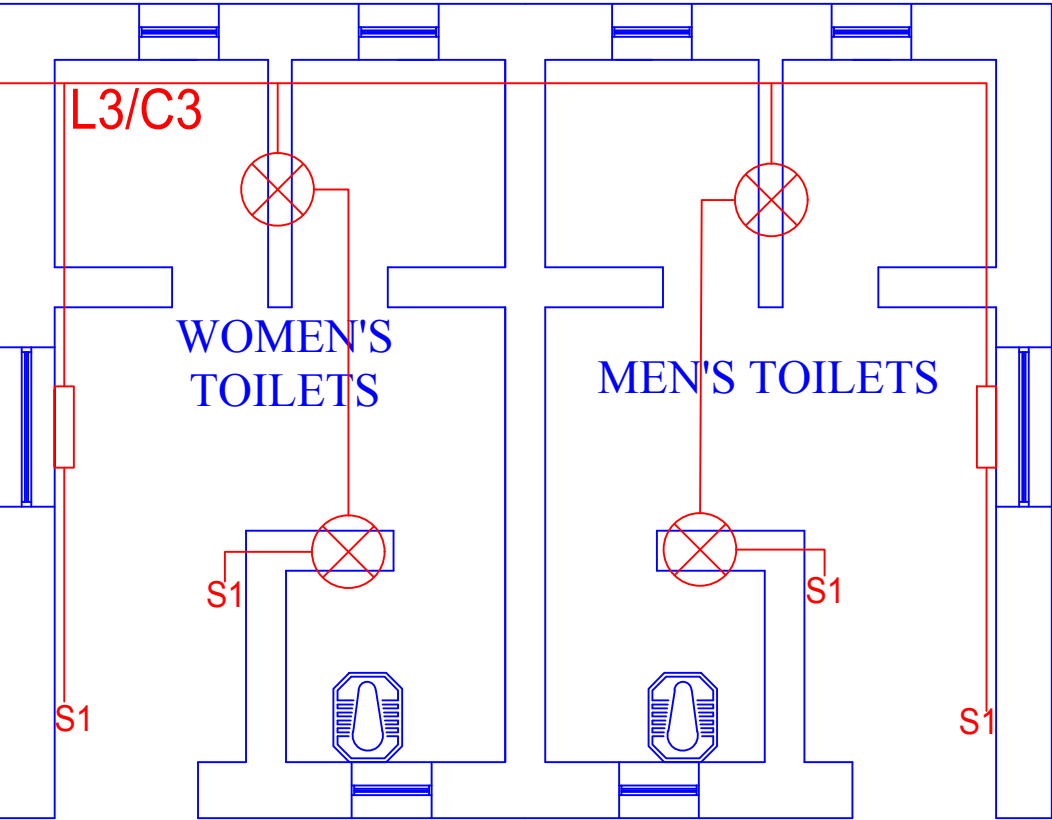

Mecanical Plan Of Construction Toilets

SCALE 1:100

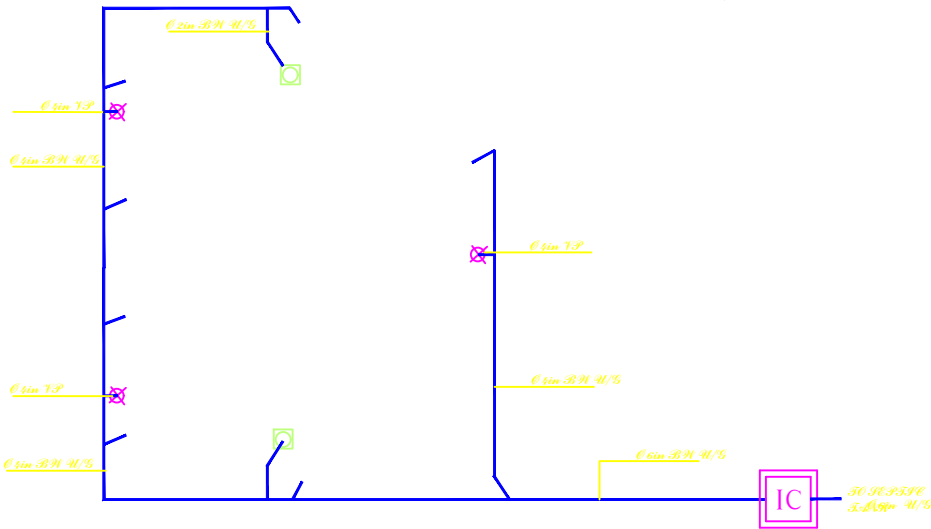
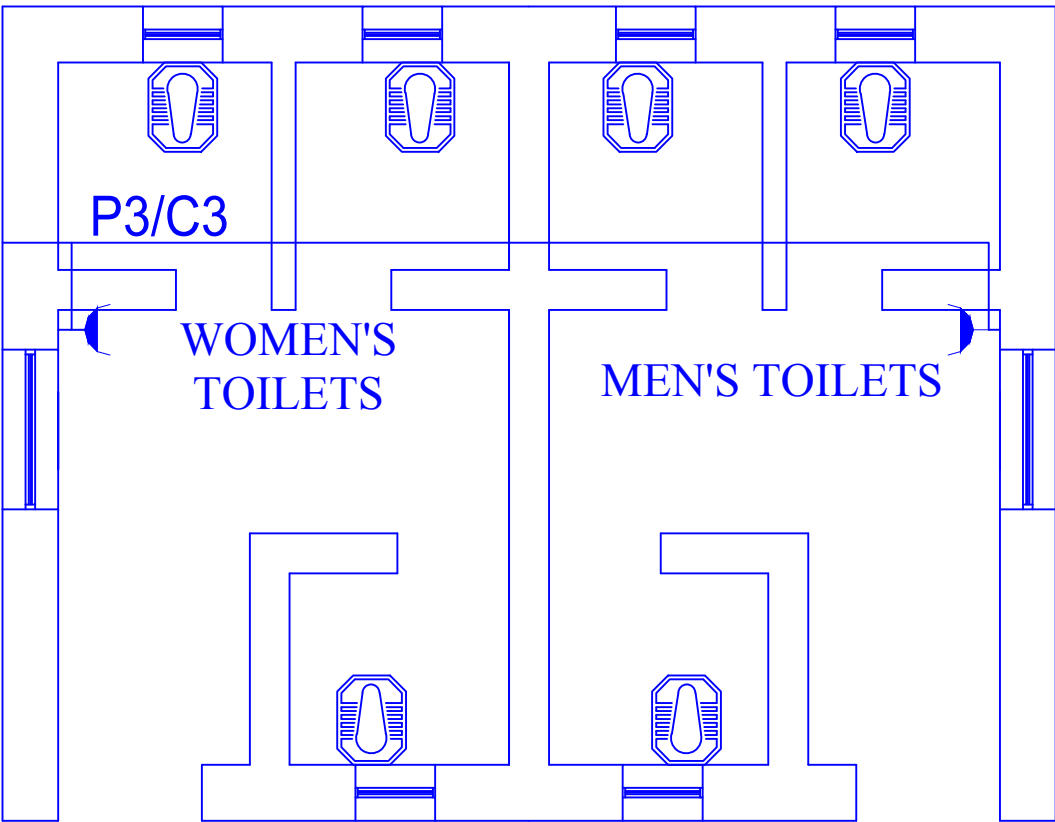

Note:

- 1-All dimension are in centimeters .
- 2-PCC shall be (1:2:4).
- 3-Mortar for stone masonry shall be (1:4).
- 4-Mortar for Brick masonry shall be (1:3).
- 5-RCC shall be (1:1,5:3).
- 6-All steel bars should be not eroded or lubricated and has to be clean.
- 7-All steel bars should be Class(A1) Ra= 2100 Kg/cm² .
- 8-The curing must be not less than (28) days.

EXTERIOR TOILETS DRAINAGE
SCALE= 1/40

UNHCR Afghanistan
The UN Refugee Agency

HELMAND
SCHOOL- PROJECT

Project Code	HLD- 000 - 000				
Project Title	New Construction of Toilets				
Drawing Title	Felicitation & Mechanical plan				
Project Location	Helmand City				
Drawn By:	Designed By:	Checked By:	Reveiw By:	Approved By:	Sheet No:
Name	Eng.Amir M.	Eng.Amir M.			00 of 00
Sign					Scales:
Date					1:100

STEL BENDING PLAN OF SLAB

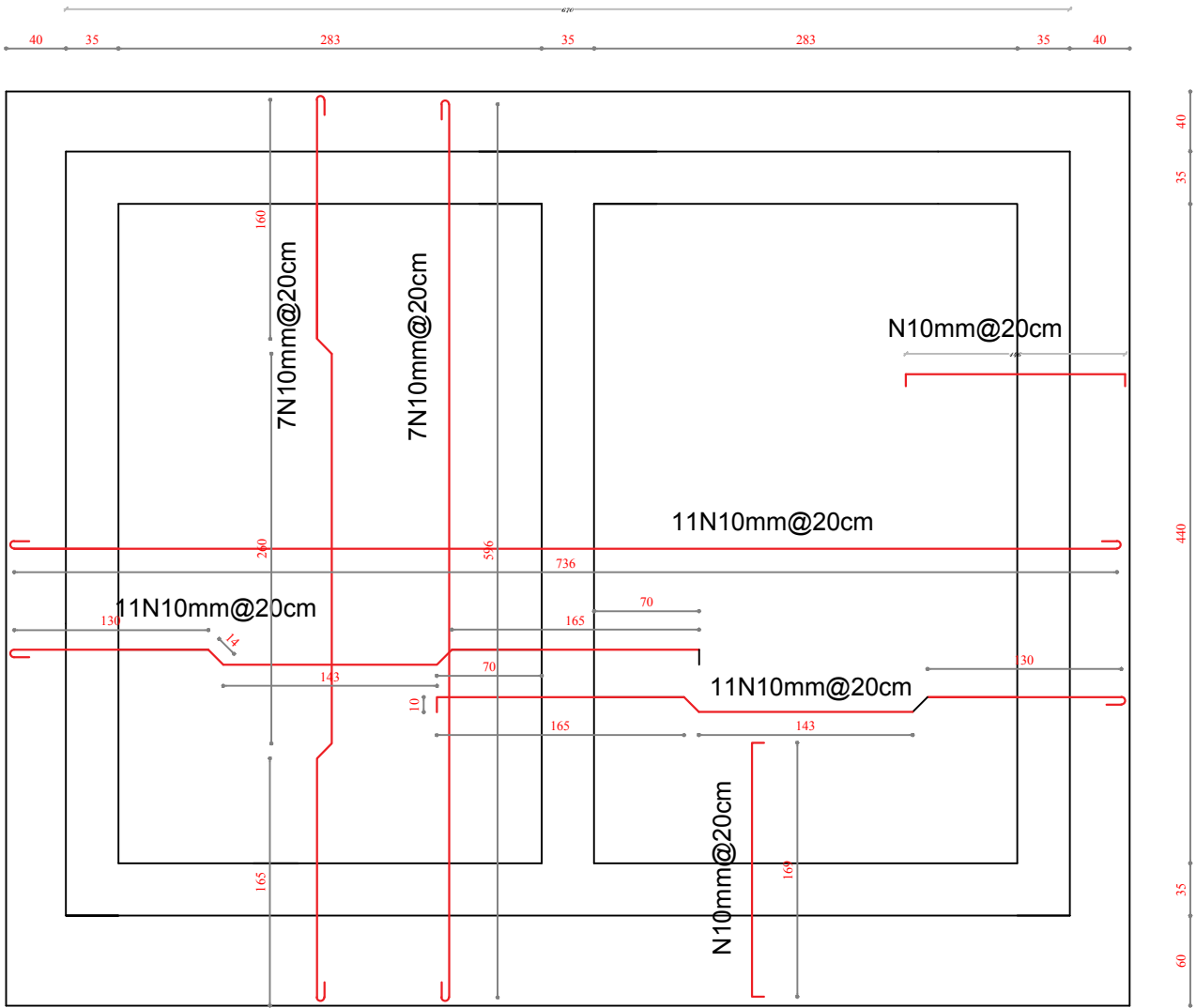

TOILAT

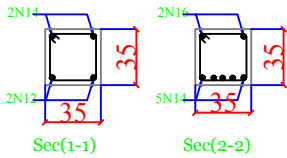
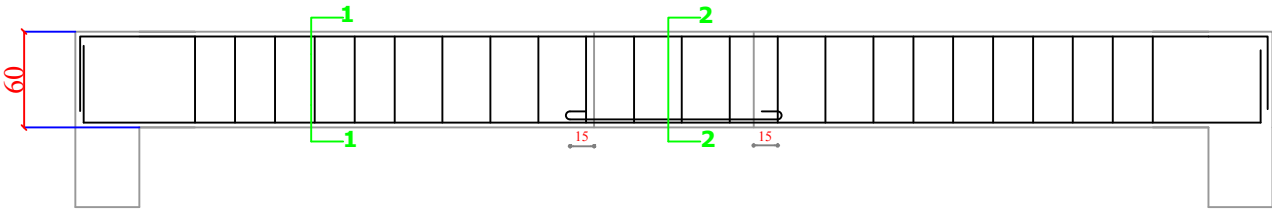

Specification:

- Slab thickness: for slabs is 12 cm
- for parapets is 7.5
- cover : for slab is 2.5 cm ,for beams is 3cm for column is 4cm , for foundation is 6cm
- plaster thickness: for walls shall be 2cm , for ceiling shall be 1cm of cement , lime ,sand at ratio of (1:5:10)
- forms work : shall be straight , perpendicular structural and visual requirement .do not use weak formwork that Causes bulges, gaps or holes in the poured concrete.
Reinforcing bars: reinforcing steel bar for all members shall be deformed bars and shall be minimum yield strength of 2400 kg/sqcm. The steel bars for all members shown in drawing.
- Concert: all reinforcement concerts shall be power machine mixed and machine vibrated. the concert mark shall be in
Foundation is 150kg/sqcm ,for slabs ,beams and ring beams is 200kg /sqcm in (1:1.5:3) & in columns shall be 250kg/sqcm (1:1:2).
- Aggregates: aggregates shall be clean crushed rock, hard, free from coating and dust. the maximum size of aggregate shall bee 20 mm and not exceeding 75 % of the clear spacing between steel reinforcement or between reinforcement and formwork.
- Earthquake coefficients: This is considerate in design
I= 1.5 (for hospital & clinics)
K= 1 (for ordinary frame)
- the dimension of foundation is designed for Bearing capacity =2Ton/m2 if the BC is smaller than this ,the dimenson must be chang according bearing capacity of that earth. structure building)

 UNHCR Afghanistan <small>The UN Refugee Agency</small>				HELMAND SCHOOL- PROJECT			
Project Code		HLD- 000 - 000					
Project Title		New Construction of Toilets					
Drawing Title		Reinforcement bending floor of building					
Project Location		Helmand City					
Drawn By:		Designed By:	Checked By:	Reveiw By:	Approved By:	Sheet No:	
Name	Eng.Amir M.	Eng.Amir M.				00 of 00	
Sign						Scales:	
Date						1:100	

Boundary wall for School building

Plan Of Burnet Brick boundary wall

SCALE 1:100

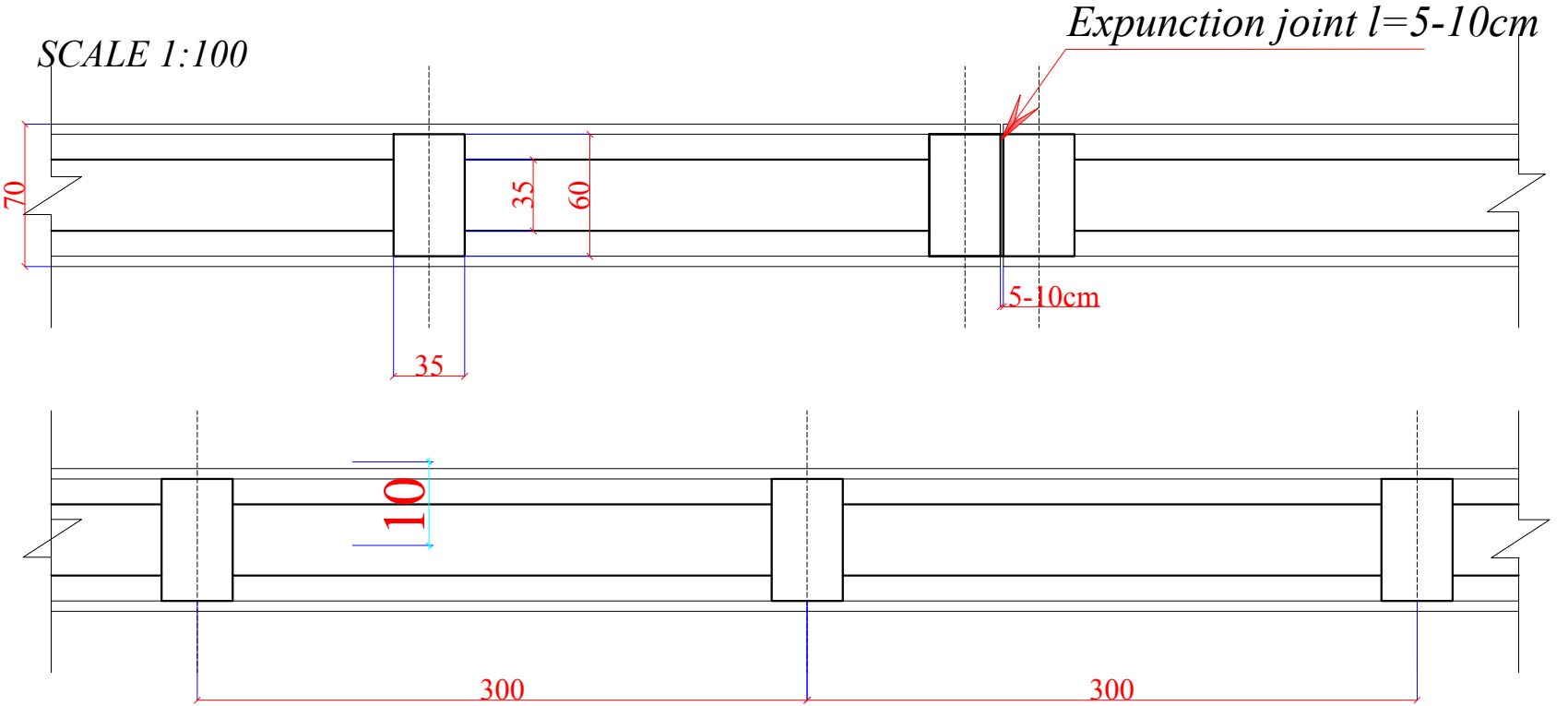
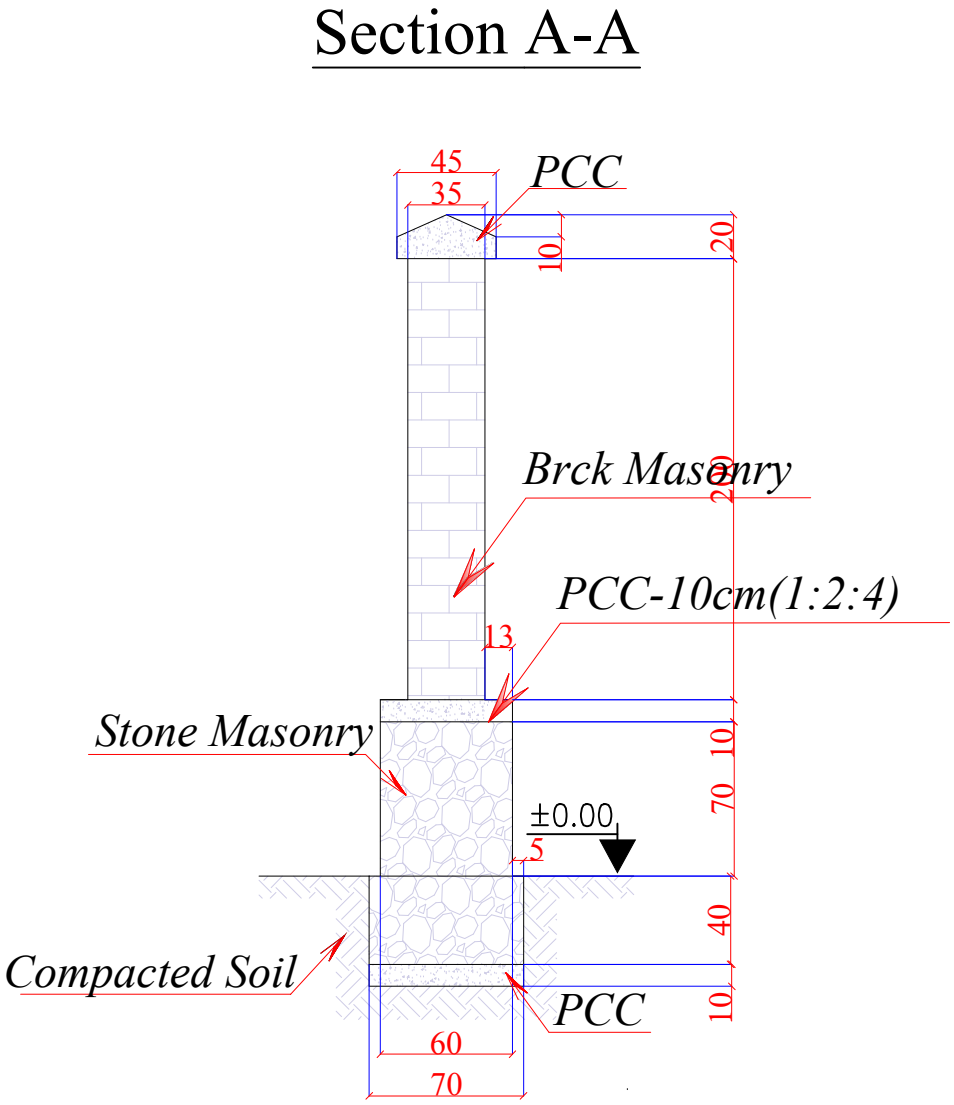

Lenght of Brick, stone masonry boundary wall=420m

Note:

- 1-All dimension are in centimeters .
- 2-PCC shall be (1:2:4).
- 3-Mortar for stone masonry shall be (1:4).
- 4-Mortar for stone masonry shall be (1:3).
- 5-RCC shall be (1:1,5:3).
- 6-All steel bars should be not eroded or lubricated and has to be clean.
- 7-All steel bars should be Class(A1) $R_a = 2100 \text{ Kg/cm}^2$.
- 8-The curing must be not less than (28) days.

UNHCR | Afghanistan
The UN Refugee Agency

**HELMAND
SCHOOL PROJECT**

Project Code	HLD - 000 - 000				
Project Title	New Construction of Boundary wall				
Drawing Title	Plan & Sections of wall				
Project Location	Helmand Province				
Drawn By:	Designed By:	Checked By:	Reveiw By:	Approved By:	Sheet No:
Name	Eng.Amir M.	Eng.Amir M.			00 of 00
Sign					Scales:
Date					1:100

Boundary wall School building Main & Smal Steel gate of Boundary wall

SCALE 1:100

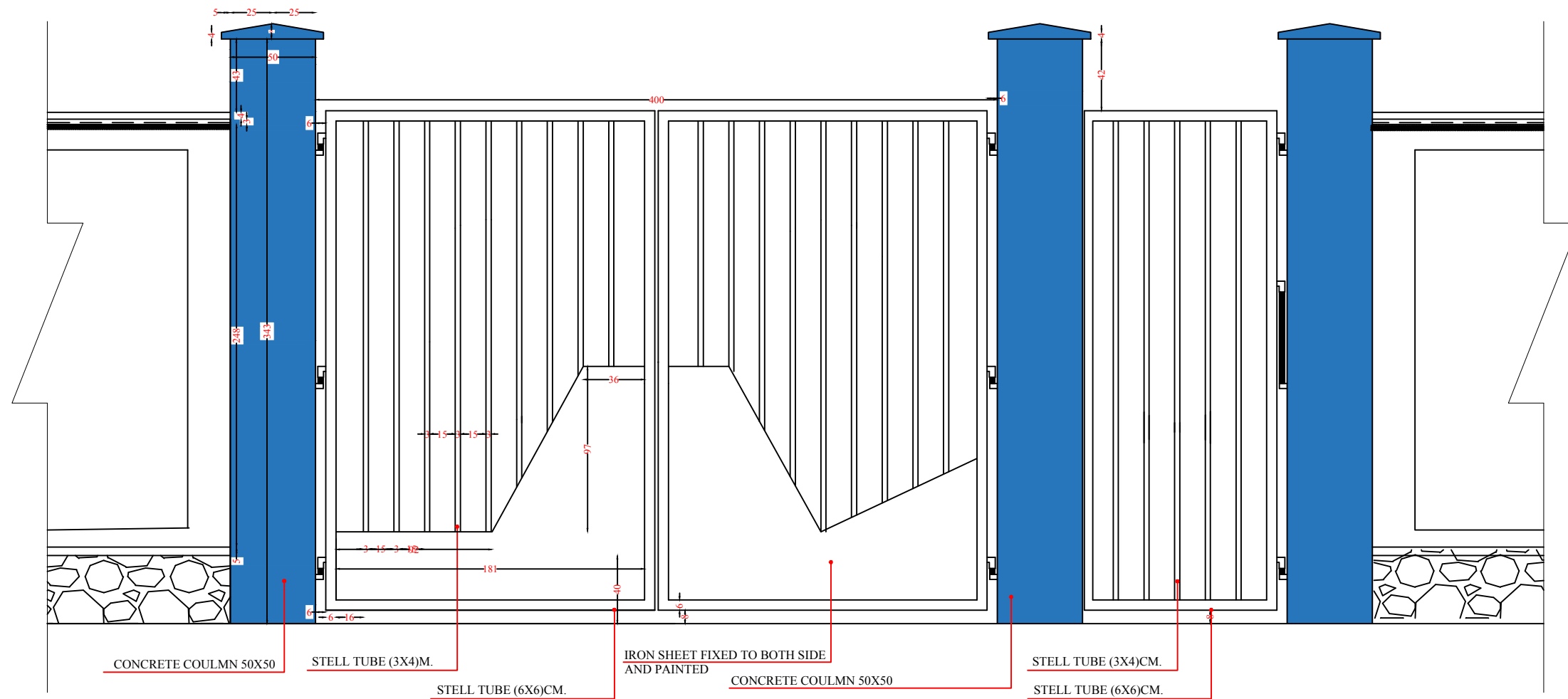

Note:

- 1-All dimension are in centimeters .
- 2-PCC shall be (1:2:4).
- 3-Mortar for stone masonry shall be (1:4).
- 4-Mortar for stone masonry shall be (1:3).
- 5-RCC shall be (1:1,5:3).
- 6-All steel bars should be not eroded or lubricated and has to be clean.
- 7-All steel bars should be Class(A1) $R_a = 2100 \text{ Kg/cm}^2$.
- 8-The curing must be not less than (28) days.

 **UNHCR** | Afghanistan
The UN Refugee Agency

**HELMAND
SCHOOL PROJECT**

Project Code	HLD - 000 - 000				
Project Title	New Construction of Boundary wall				
Drawing Title	Front Preview				
Project Location	Helmand Provence				
Drawn By:	Designed By:	Checked By:	Reveiw By:	Approved By:	Sheet No:
Name Eng. Amir M.	Eng. Amir M.				00 of 00
Sign					Scales:
Date					1:100

Deep Well drilling by Compressor/Rotary

The diagram illustrates a cross-section of a deep well being drilled through various soil layers. The ground level (G.L.) is marked as 0.00. From top to bottom, the geological layers are: Clayey silt, Coarse sand, Clay, Silty clay, and Coarse sand and fine gravel. The well casing consists of 8-inch PVC class D pipe with 15 bars. A gravel pack with (3-6mm) fraction size nature or river gravel is placed around the filter pipe. The filter pipe has 1mm slot openings and is Class(D). The well is capped with an 8-inch diameter cap at the bottom. The static water level (S.W.L.) is indicated. The well diameter is shown as 12 inches.

Three photographs showing different types of rotary drilling rigs used in the field. The first two show smaller, tracked rigs operating on a hillside. The third shows a larger rig mounted on a truck chassis in a desert environment.

UNHCR Afghanistan The UN Refugee Agency						
Project Code		ORG-000-000				
Project Title		New Drilling of Deep bore well in School				
Drawing Title		Plan & front preview				
Project Location		Lashkargah City				
Drawn By:	Designed By:	Checked By:	Reveiw By:	Approved By:	Sheet No:	
Name Eng.Amir M.	Eng.Amir M.				00 of 00	
Sign					Scales:	
Date					1:100	



 UNHCR Afghanistan <small>The UN Refugee Agency</small>						
Project Code		ORG-000-000				
Project Title		New Drilling of Deep bore well in School				
Drawing Title		Plan & front preview				
Project Location		Lashkargah City				
Drawn By:		Designed By:	Checked By:	Reveiw By:	Approved By:	Sheet No:
Name	Eng.Amir M.	Eng.Amir M.				00 of 00
Sign						Scales:
Date						1:100

Solar panel frame design and specification

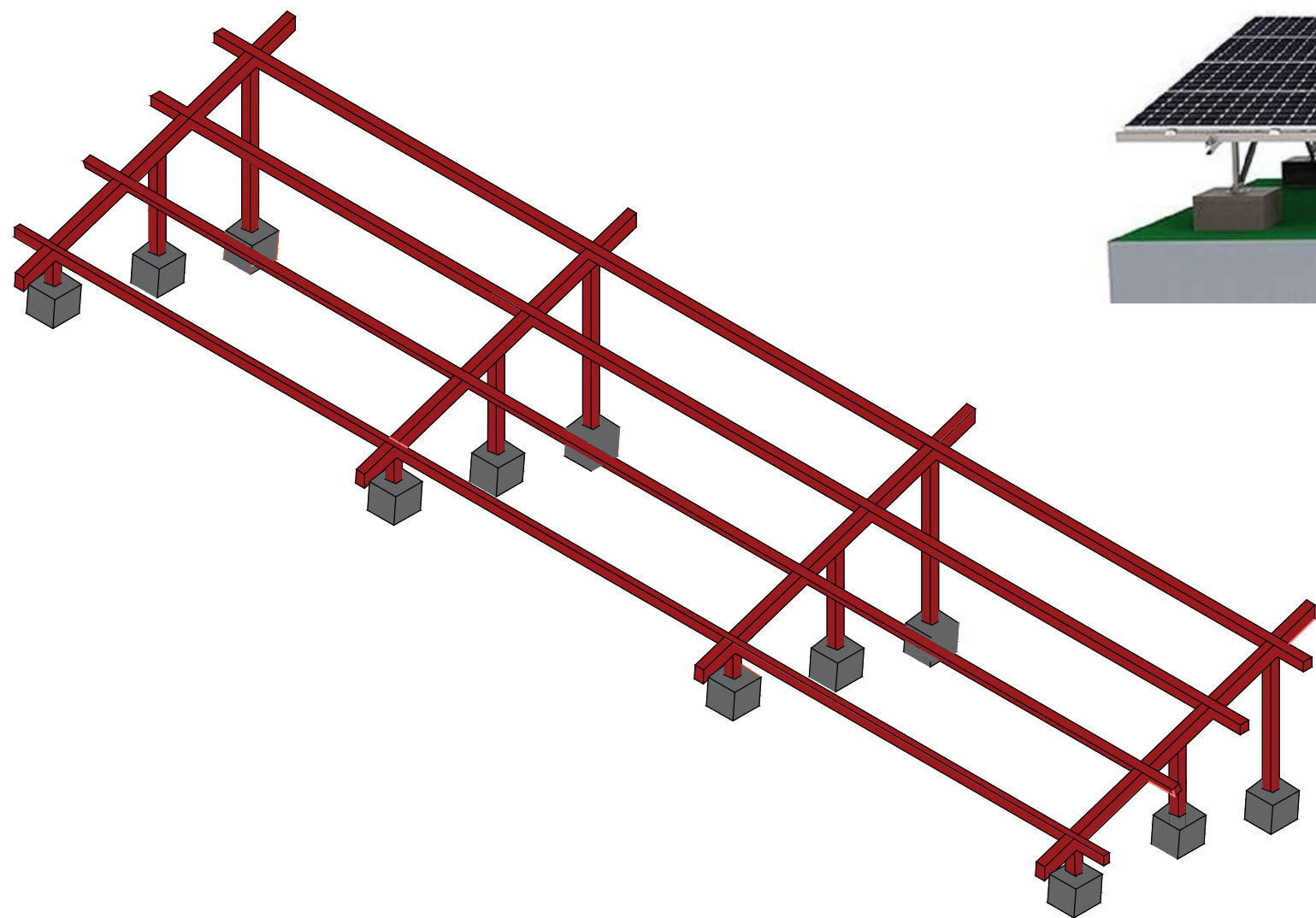

Note:

1-All dimension are in meter .



Afghanistan



Project code	KDR - 000 - 000		
Project			
Drawing Title	Solar panel frame design and specification		
Project Location	South Region Kandahar Afghanistan		
Drawn By:	Designed By:	Checked By:	
Name	Engr.Esmatullah	Engr.Esmatullah	Engr. Imran danish
Sign			
Date			

Solar panel frame design and specification

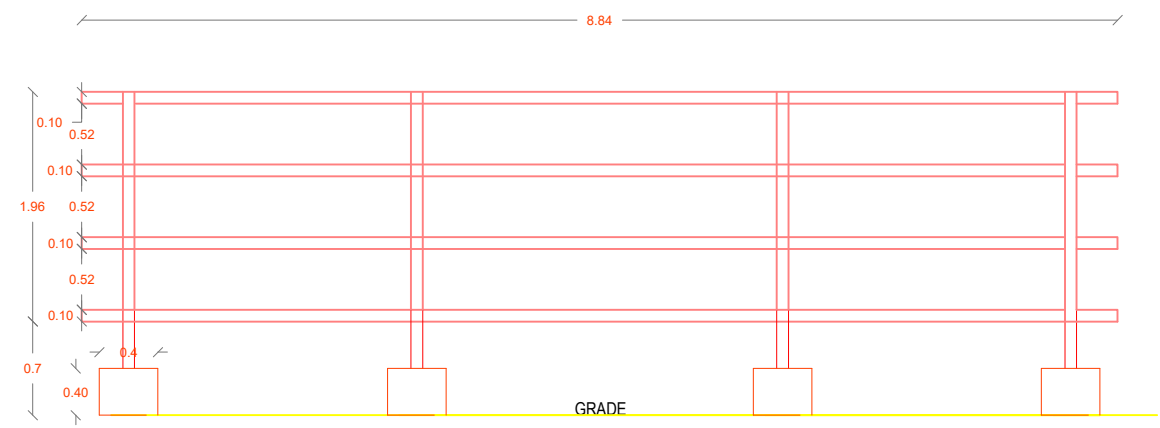

FRONT VIEW

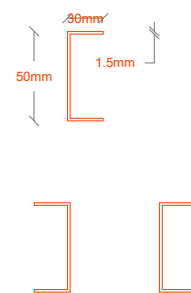

DETAILS of L Ring

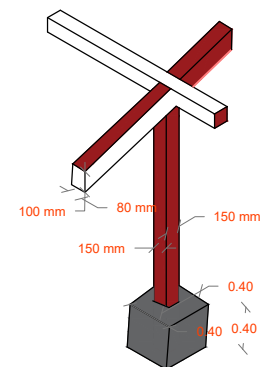

DETAILS of L Ring

Note:

- 1-Steel for frame will be 18 Gouge
- 2-Solar panels must be netted and bolted in L Ring frames
- 3-L Ring will be (thickness=1.5mm)
- 4-Frames must be welded by electricity
- 5-All dimension are in Meter .



SAMPLE IMAGE

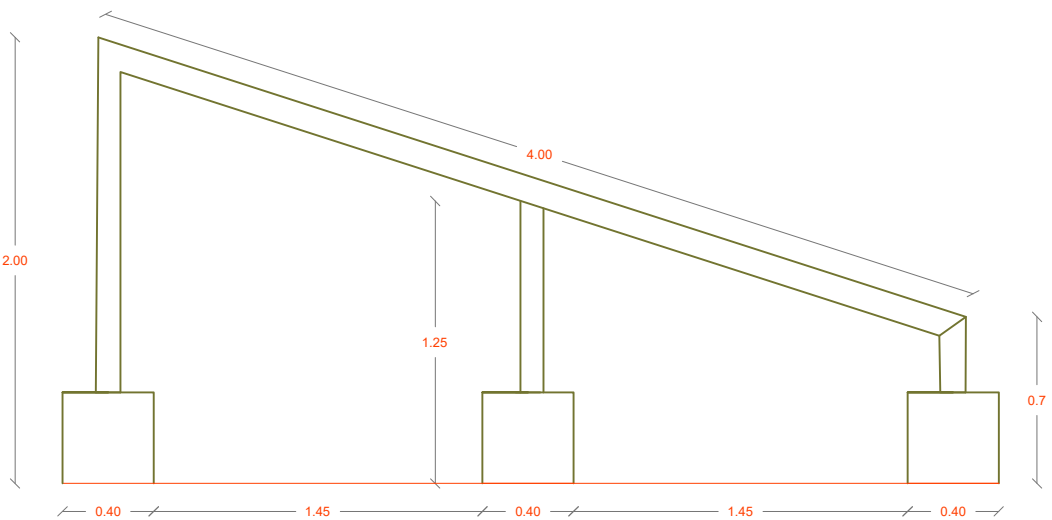

SECTION VIEW

<div><div><div><div>UNHCR</div><div>The UN Refugee Agency</div></div></div><div>Afghanistan</div></div>			
Project code		KDR - 000 - 000	
Project			
Drawing Title		Solar panel frame design and specification	
Project Location		South Region Kandahar Afghanistan	
Drawn By:		Designed By:	Checked By:
Name	Engr.Esmatullah	Engr.Esmatullah	Engr. Imran danish
Sign			
Date			

Solar panel frame design and specification

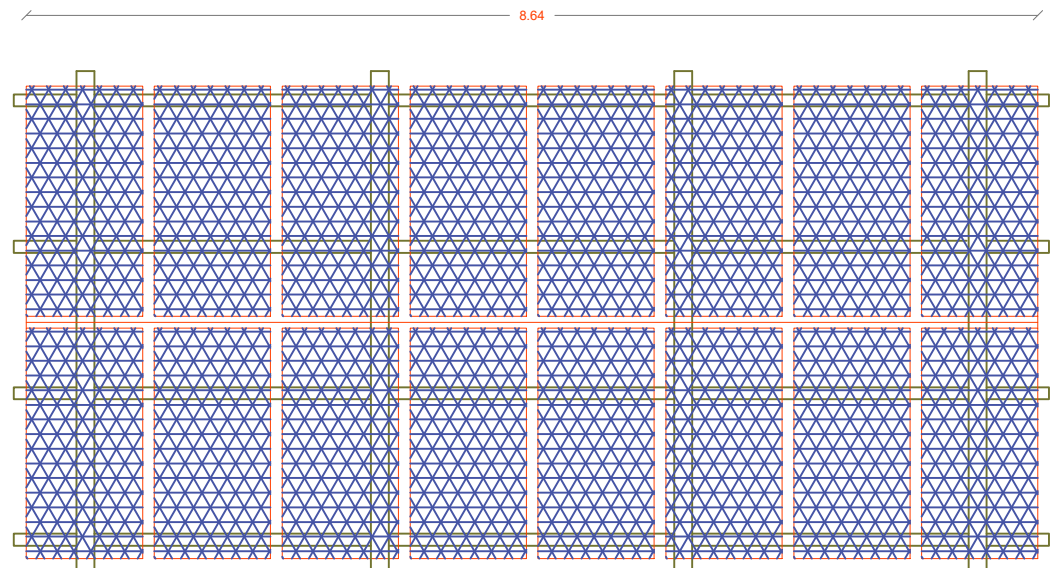

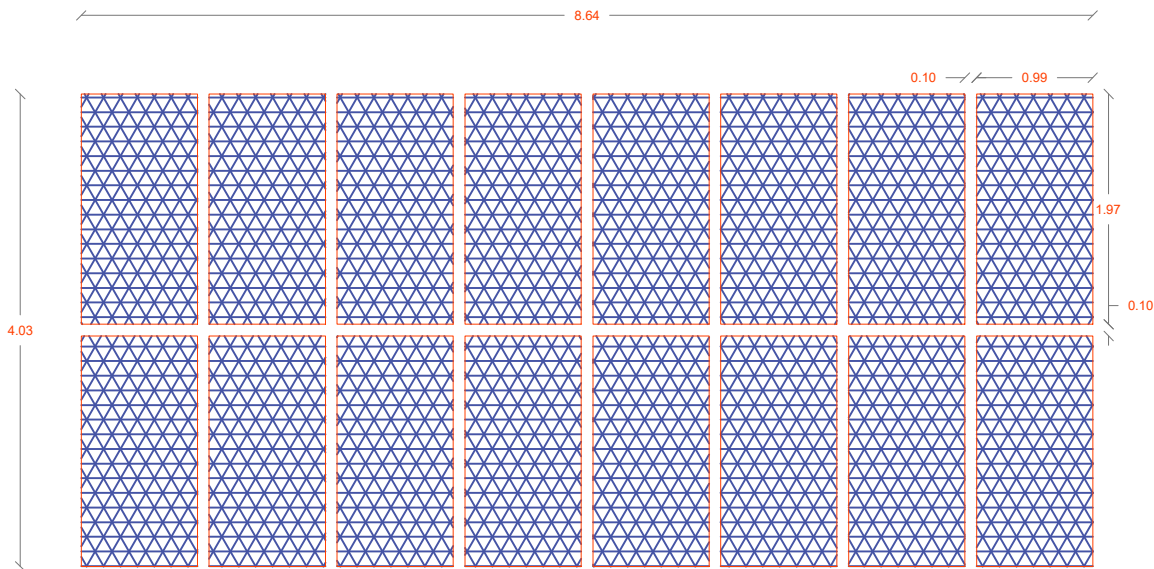

TOP VIEW



Top VIEW

Note:

- 1-Steel for frame will be 18 Gouge
- 2-Solar panels must be netted and bolted in L Ring frames
- 3-L Ring will be (thickness=1.5mm)
- 4-Frames must be welded by electricity
- 5-All dimension are in Meter .

 UNHCR The UN Refugee Agency		Afghanistan		 زمن برای زنان افغان ښځې د افغان ښځو لپاره WOMEN FOR AFGHAN WOMEN
Project code		KDR - 000 - 000		
Project				
Drawing Title		Solar panel frame design and specification		
Project Location		South Region Kandahar Afghanistan		
Drawn By:		Designed By:	Checked By:	
ame	Engr.Esmatullah	Engr.Esmatullah	Engr. Imran danish	
gn				
ate				

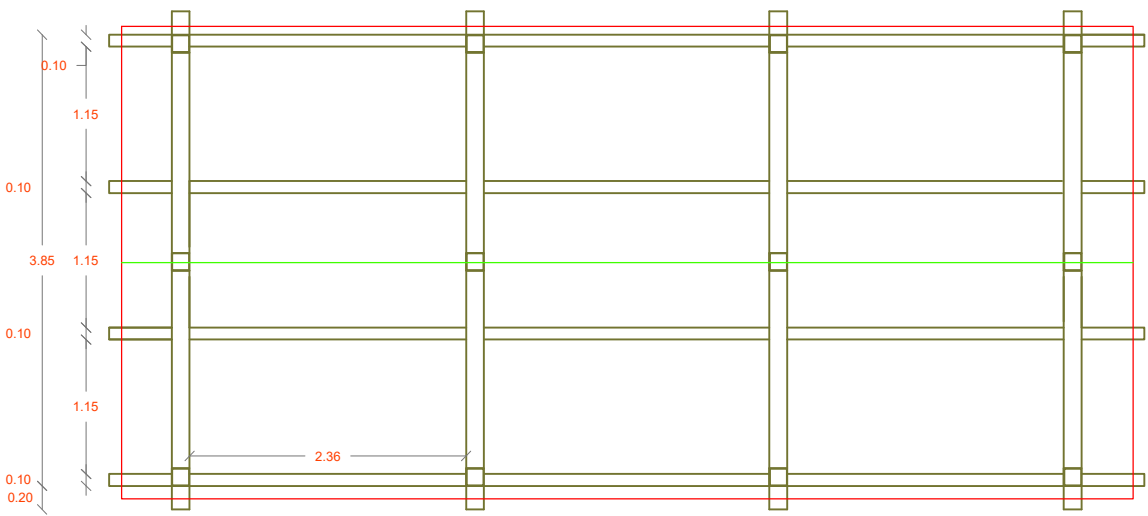

TOP VIEW

WATER RESERVOIR with volume = 30 cum

PLAN OF RESERVOIR

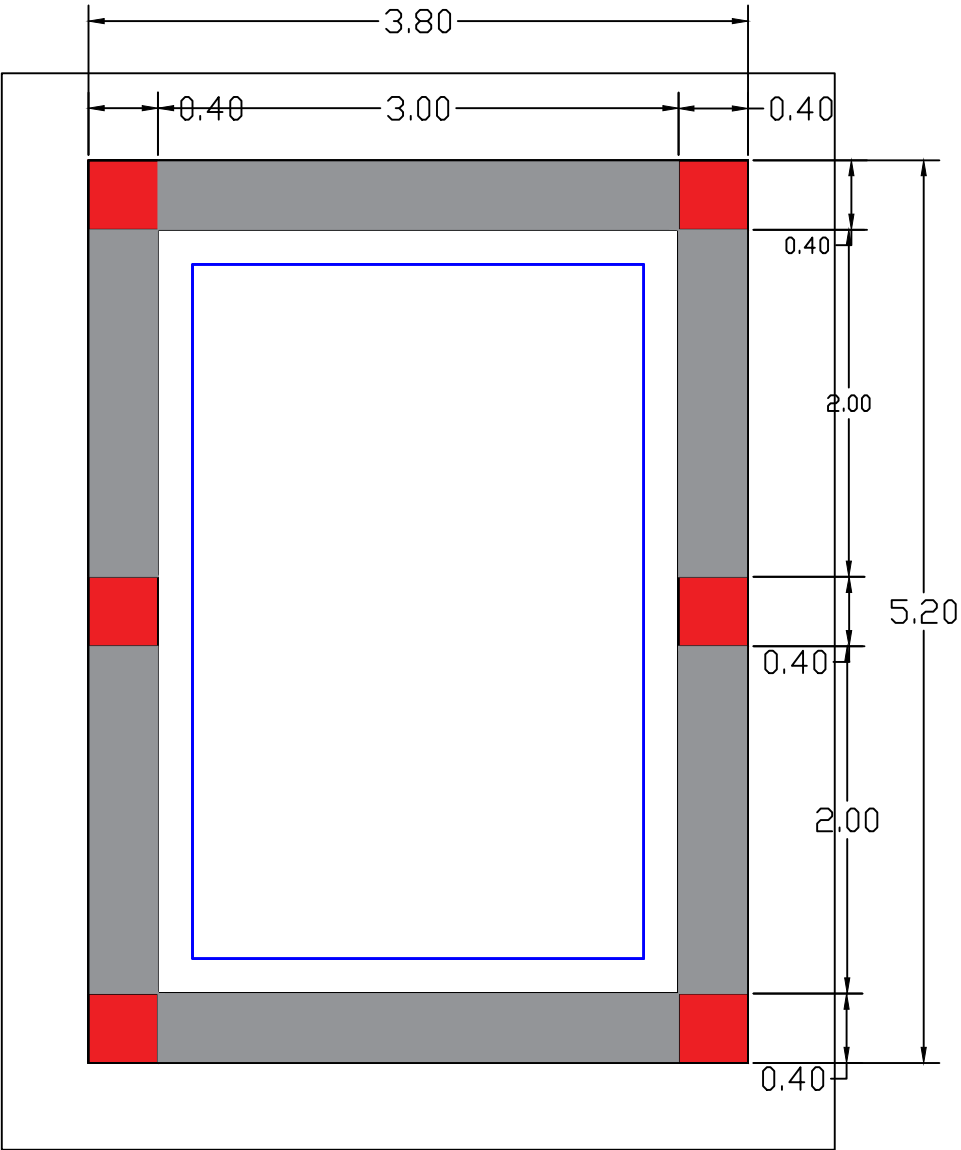

Store room

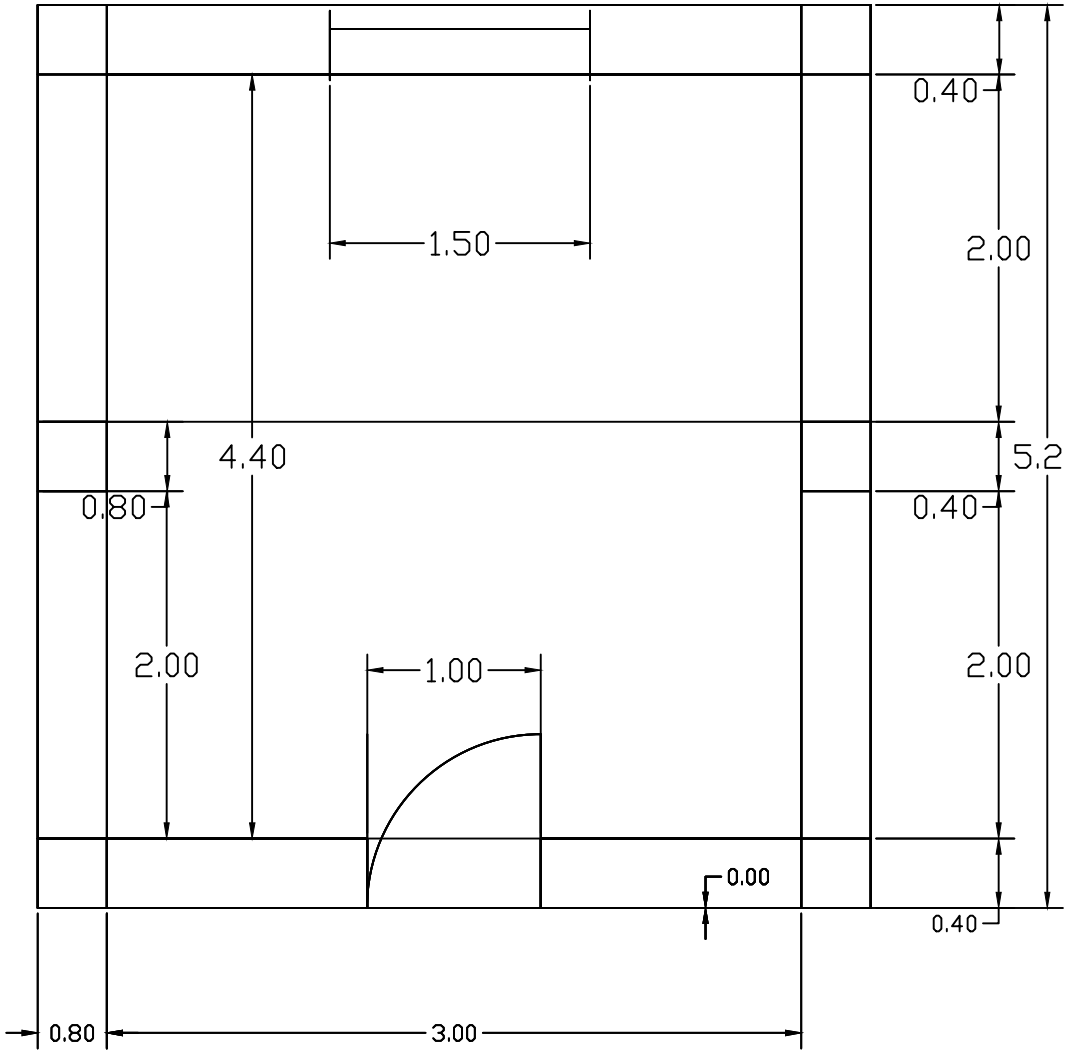

	No	Date	Revision	Survey by	MINISTRY OF EDUCATION AFGHANISTAN OFFICE : PROGRAM:WATER SUPPLY ENGINEERING DEPARTMENT	Scale	1 : 100		Province	Project name: RCC elevated Water reservoir 30.0 m3 Drawing Title: Plan & sections
	1			Structural.D. by		Date	25 09 17		District	
	2			Drawn by		Drawing No.	ST-01		Village	
	3			Approved by						

FRONT ELEVATION & SECTION A-A

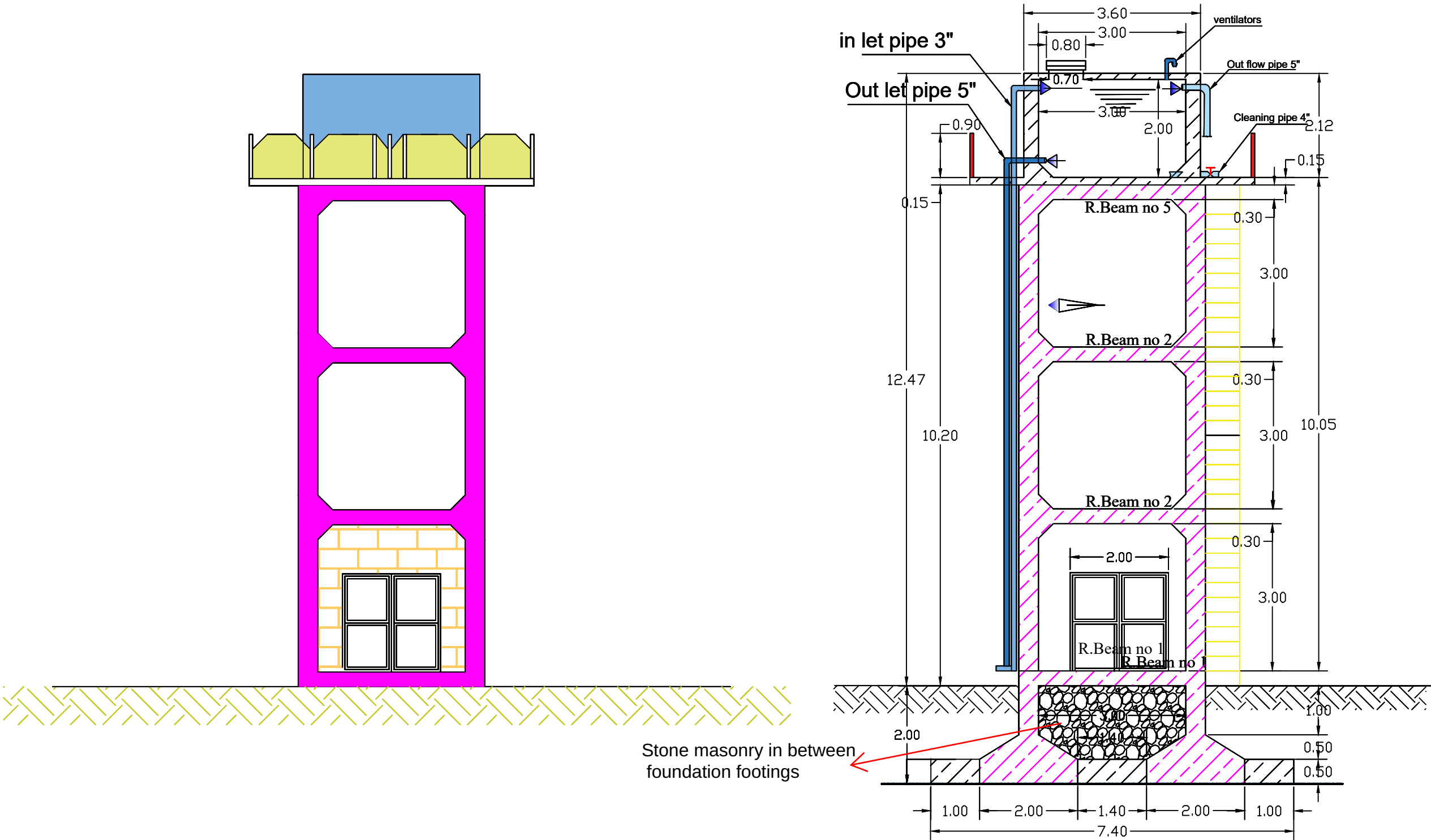

	No	Date	Revision	Survey by	MINISTRY OF EDUCATION AFGHANISTAN OFFICE : PROGRAM:WATER SUPPLY ENGINEERING DEPARTMENT	Scale	1 : 100		Province	Project name: RCC elevated Water reservoir 30.0 m3 Drawing Title: Plan & sections
	1			Structural.D. by		Date	25 09 17		District	
	2			Drawn by		Drawing No.	ST-01		Village	
	3			Approved by						

REINFORCEMENT DETAILS

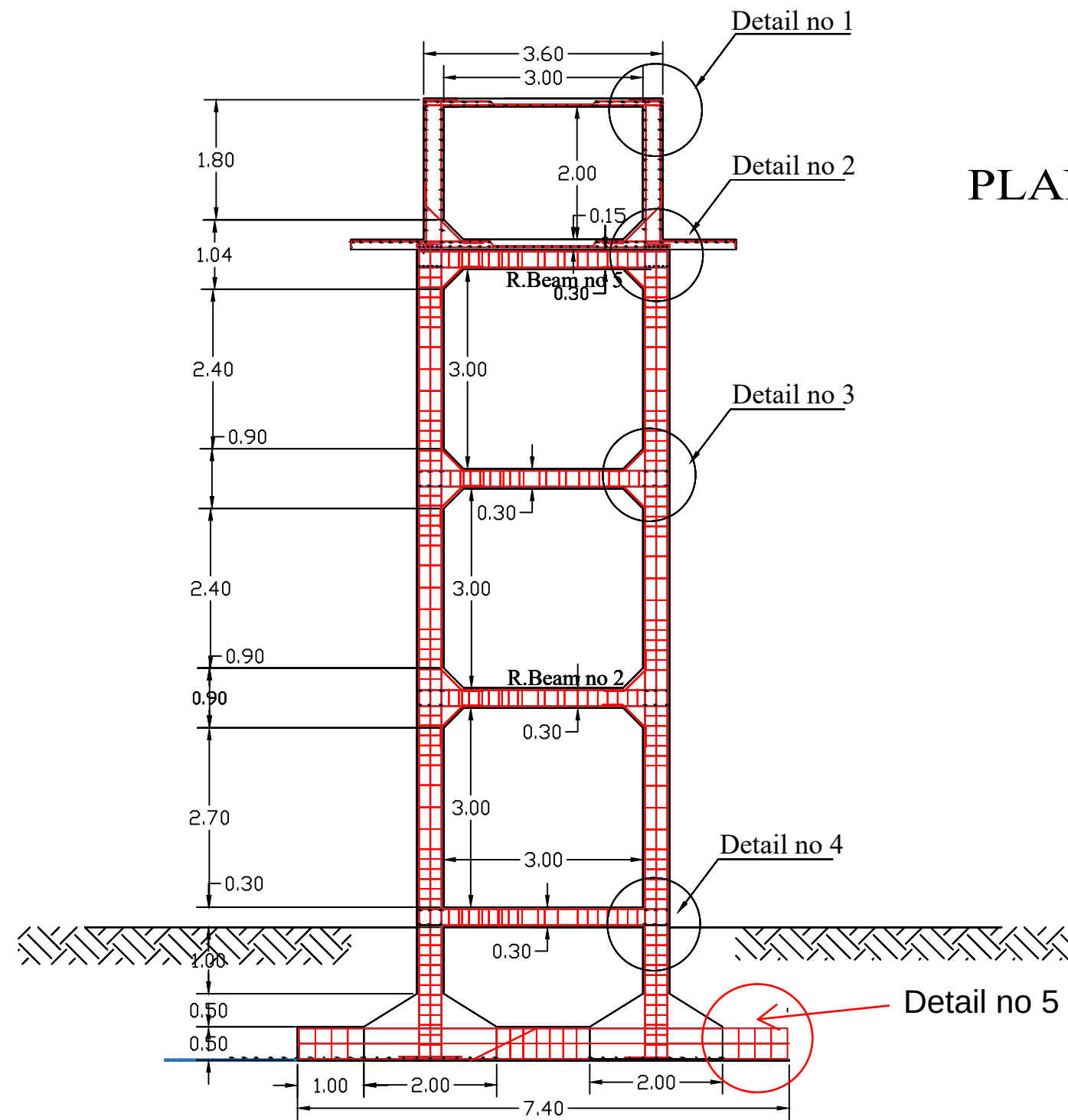

PLAN OF FOUNDATION FOR RESERVOIR

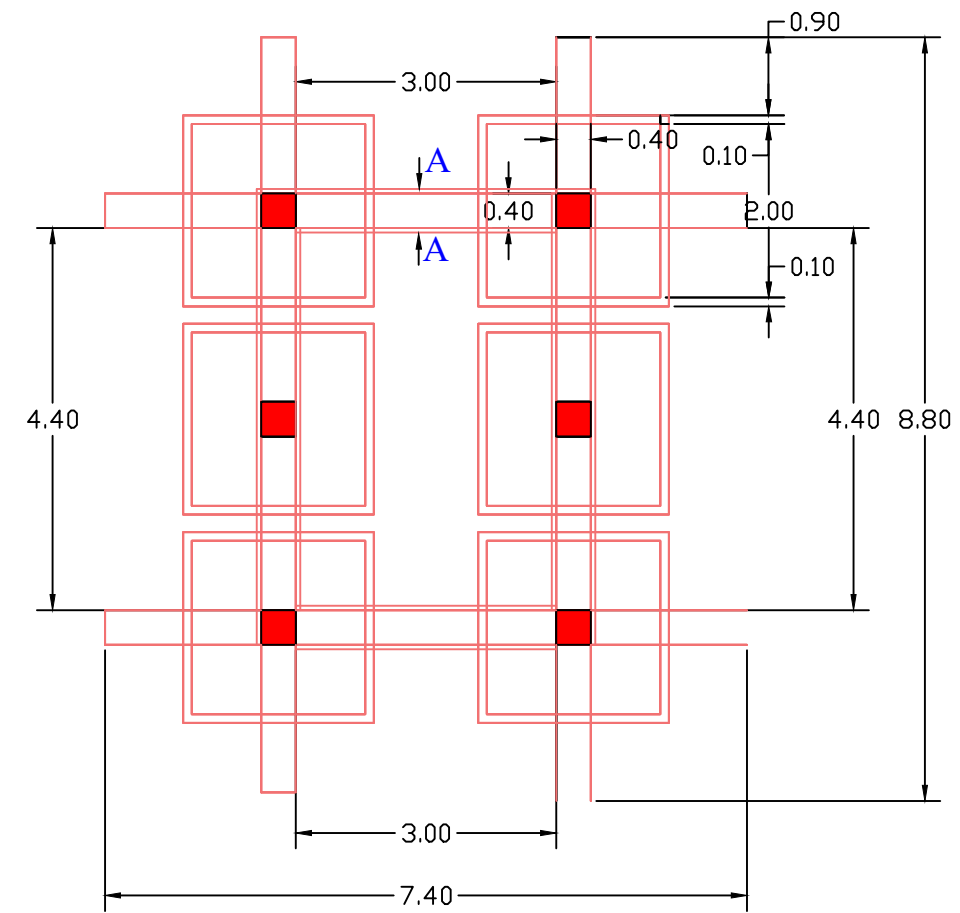

	No	Date	Revision	Survey by	MINISTRY OF EDUCATION AFGHANISTAN OFFICE : PROGRAM:WATER SUPPLY ENGINEERING DEPARTMENT	Scale	1 : 100		Province	Project name: RCC elevated Water reservoir 30.0 m3
	1			Structural.D. by		Date	25 09 17		District	
	2			Drawn by		Drawing No.	ST-01		Village	
	3			Approved by						

PLAN STEEL BAR OF RING BEAM ABOVE FOUNDATION

SECTION A-A
for stone masonry in between
foundation footings

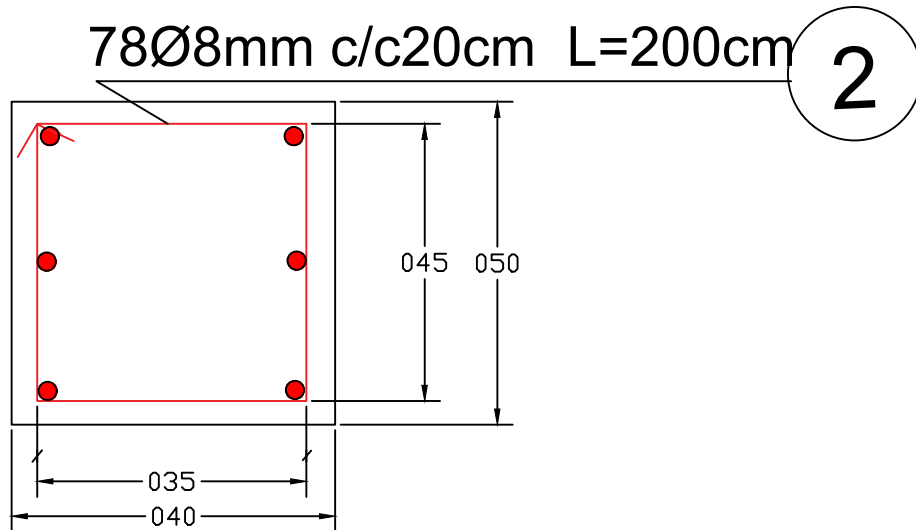
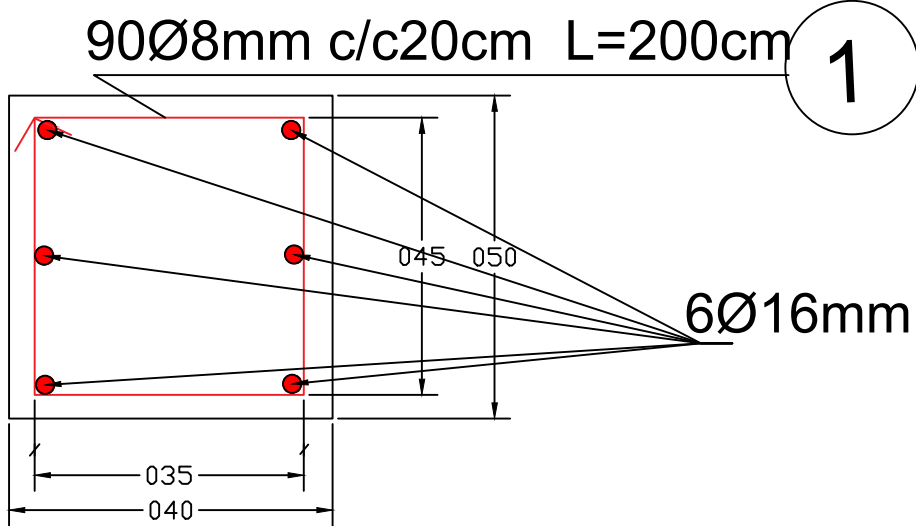
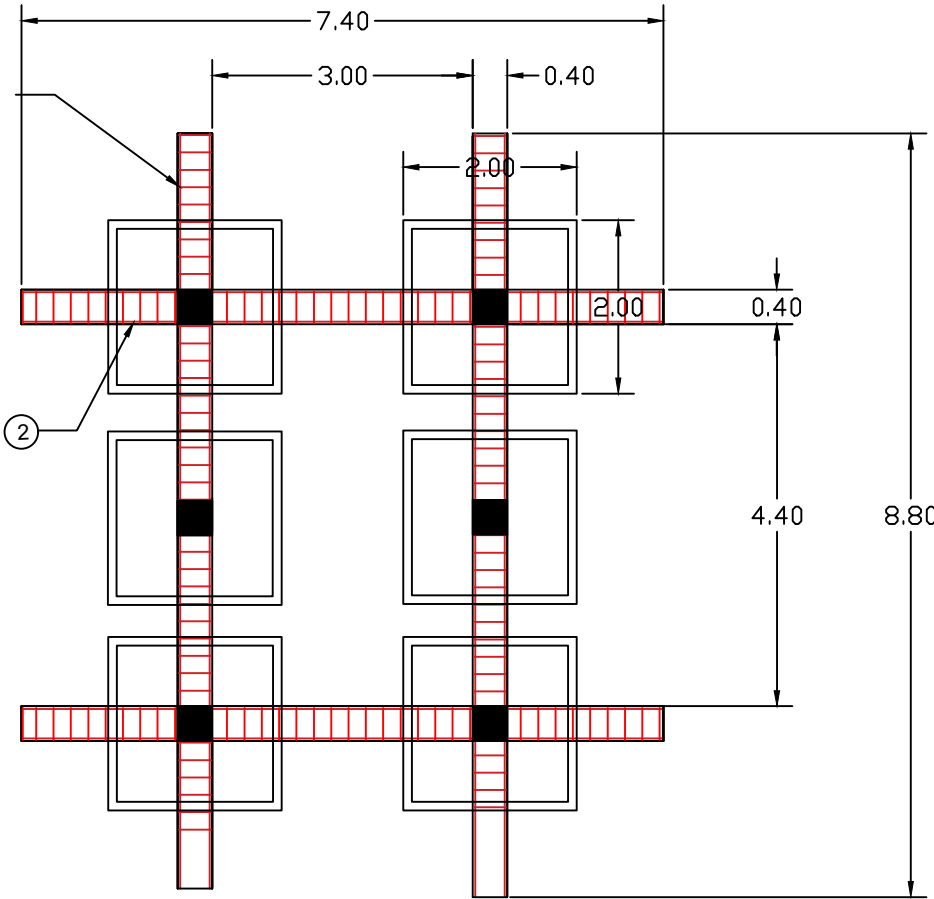
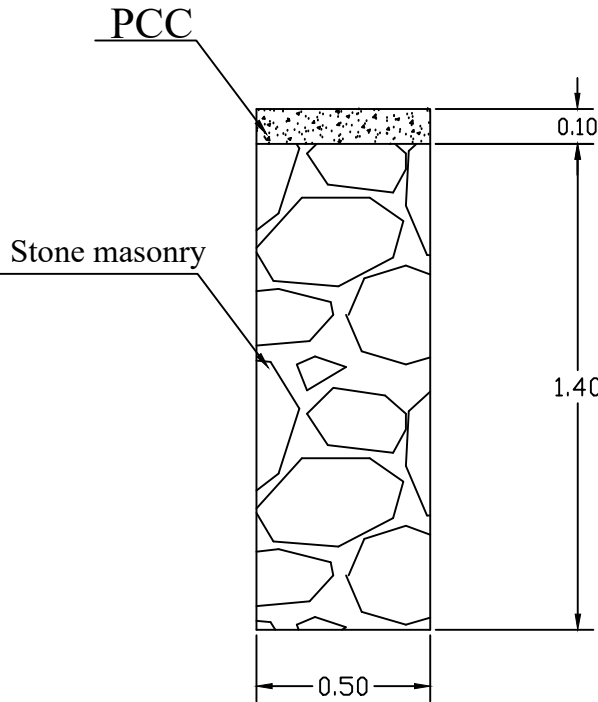

No	Date	Revision	Survey by
1			Structural.D. by
2			Drawn by
3			Approved by

MINISTRY OF EDUCATION AFGHANISTAN
OFFICE :
PROGRAM:WATER SUPPLY
ENGINEERING DEPARTMENT

Scale	1 : 100
Date	25 09 17
Drawing No.	ST-01



Province	
District	
Village	

Project name: RCC elevated
Water reservoir 30.0 m3

REINFORCEMENT WITH DETAILS

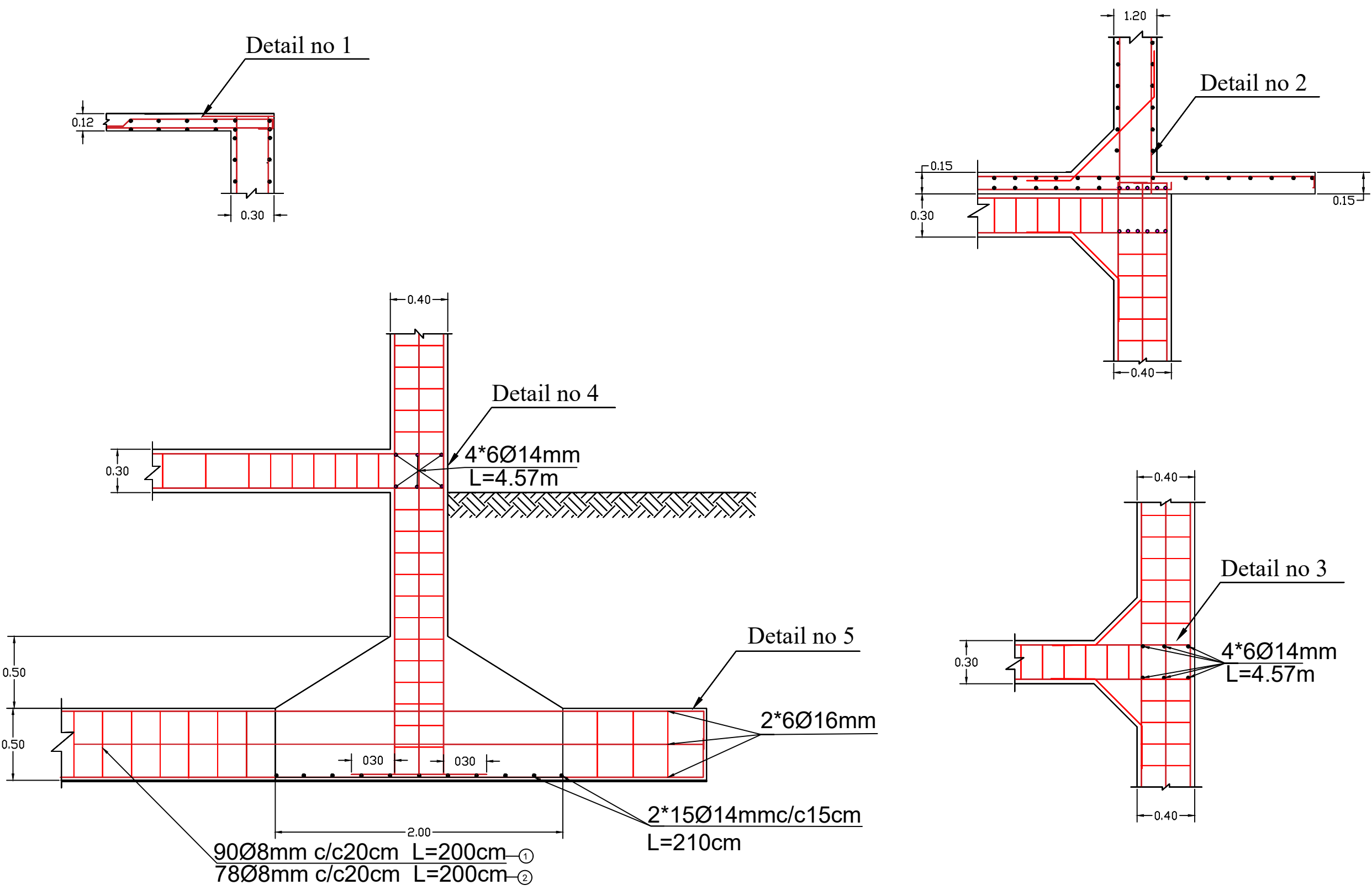

	No	Date	Revision	Survey by	MINISTRY OF EDUCATION AFGHANISTAN OFFICE : PROGRAM:WATER SUPPLY ENGINEERING DEPARTMENT	Scale	1 : 100	S No 01 Province	
	1			Structural.D. by		Date	25 09 17		
	2			Drawn by					

RESERVOIR REINFORCEMENT DETAILS

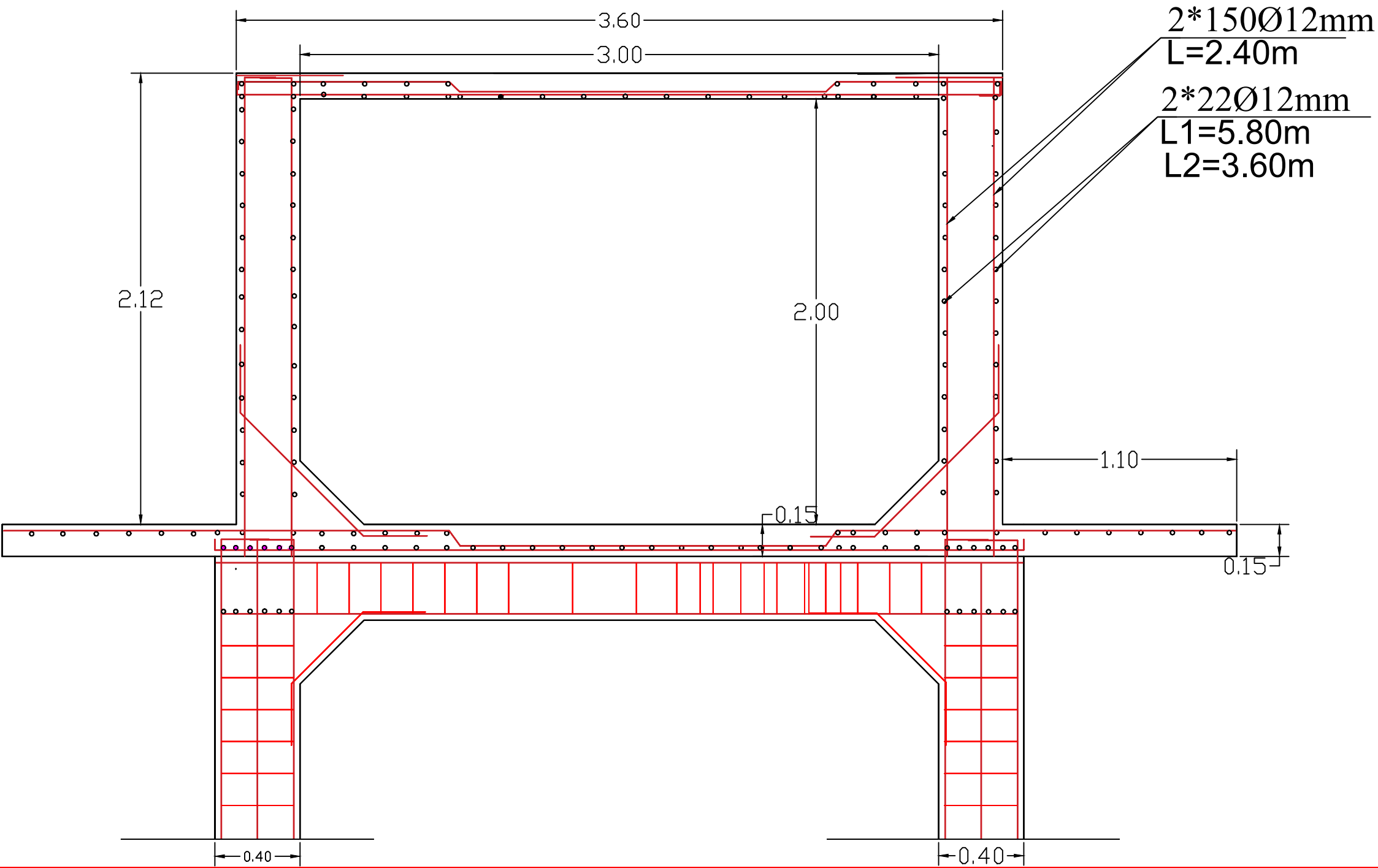

	No	Date	Revision	Survey by	MINISTRY OF EDUCATION AFGHANISTAN OFFICE : PROGRAM:WATER SUPPLY ENGINEERING DEPARTMENT	Scale	1 : 100		Project name: RCC elevated Water reservoir 30.0 m3 Drawing Title: Plan & sections
	1			Structural.D. by		Date	25 09 17		
	2			Drawn by		Drawing No.	ST-01		
	3			Approved by					

Reinforcement details for detail no 2

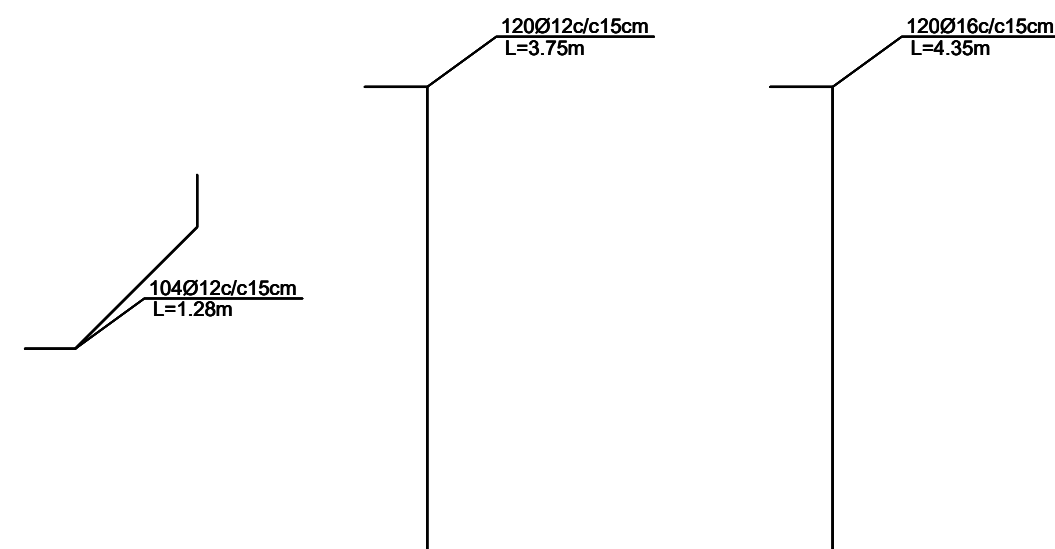
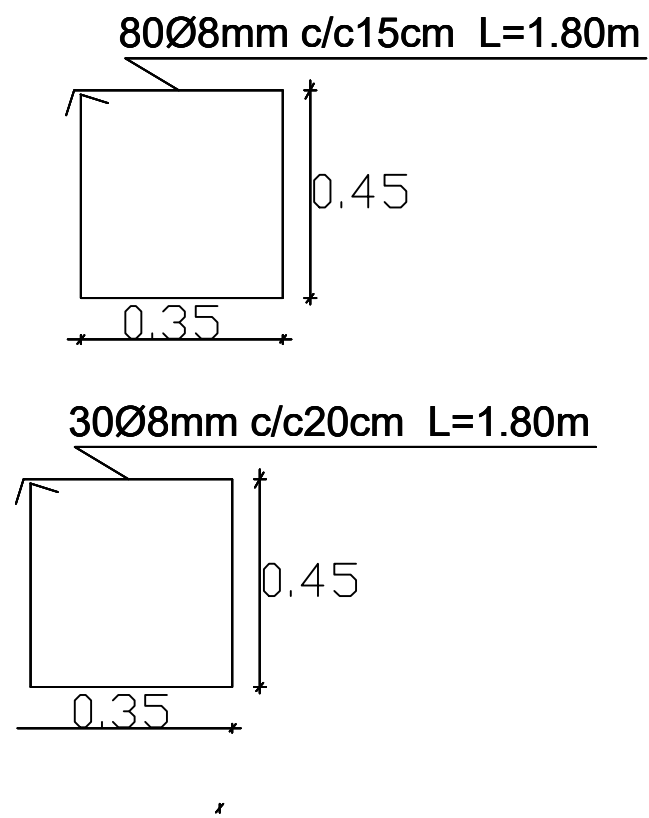
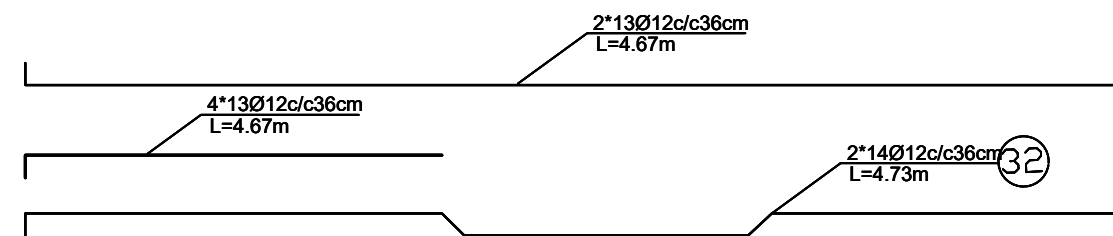
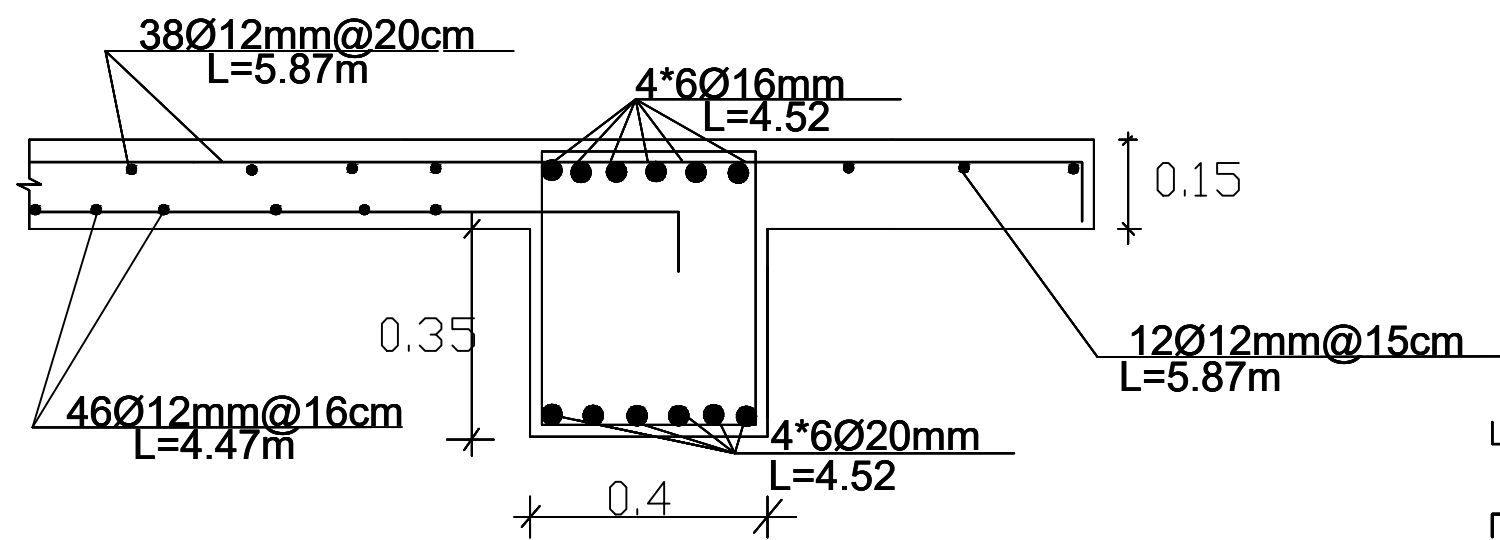

	No	Date	Revision	Survey by	MINISTRY OF EDUCATION AFGHANISTAN OFFICE : PROGRAM:WATER SUPPLY ENGINEERING DEPARTMENT	Scale	1 : 100		Project name: RCC elevated Water reservoir 30.0 m3 Drawing Title: Plan & sections
	1			Structural.D. by		Date	25 09 17		
	2			Drawn by		Drawing No.	ST-01		
	3			Approved by					

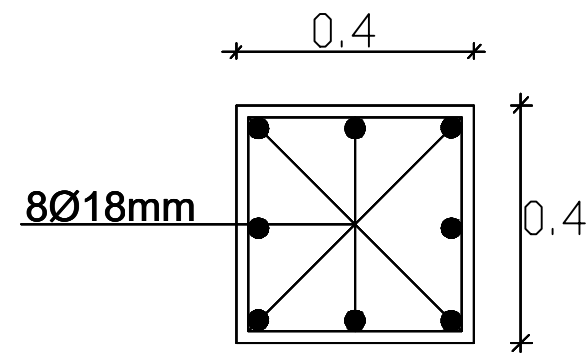

Section details for
Columns

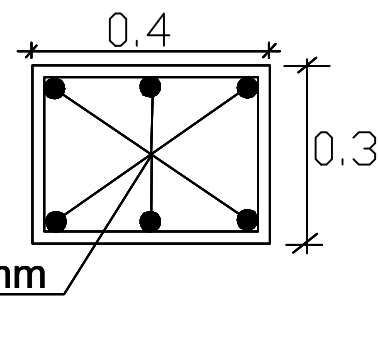

Section details for
Beams

4*45 Ø8mm c/c15cm L=1.6m

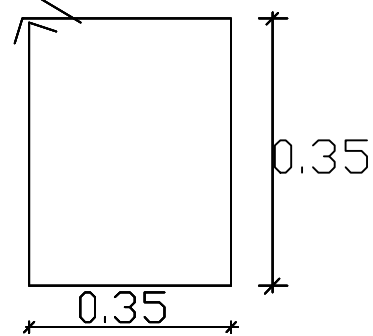

80Ø8mm c/c15cm L=1.4m

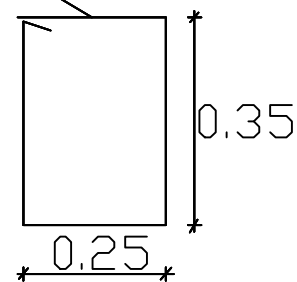

4*14Ø 8mm c/c25cm L=1.6m

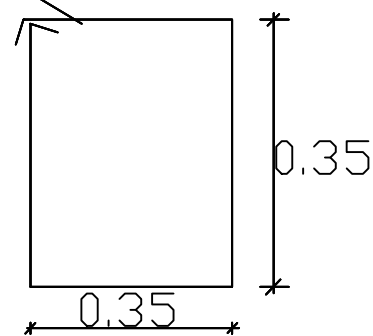

30Ø8mm c/c20cm

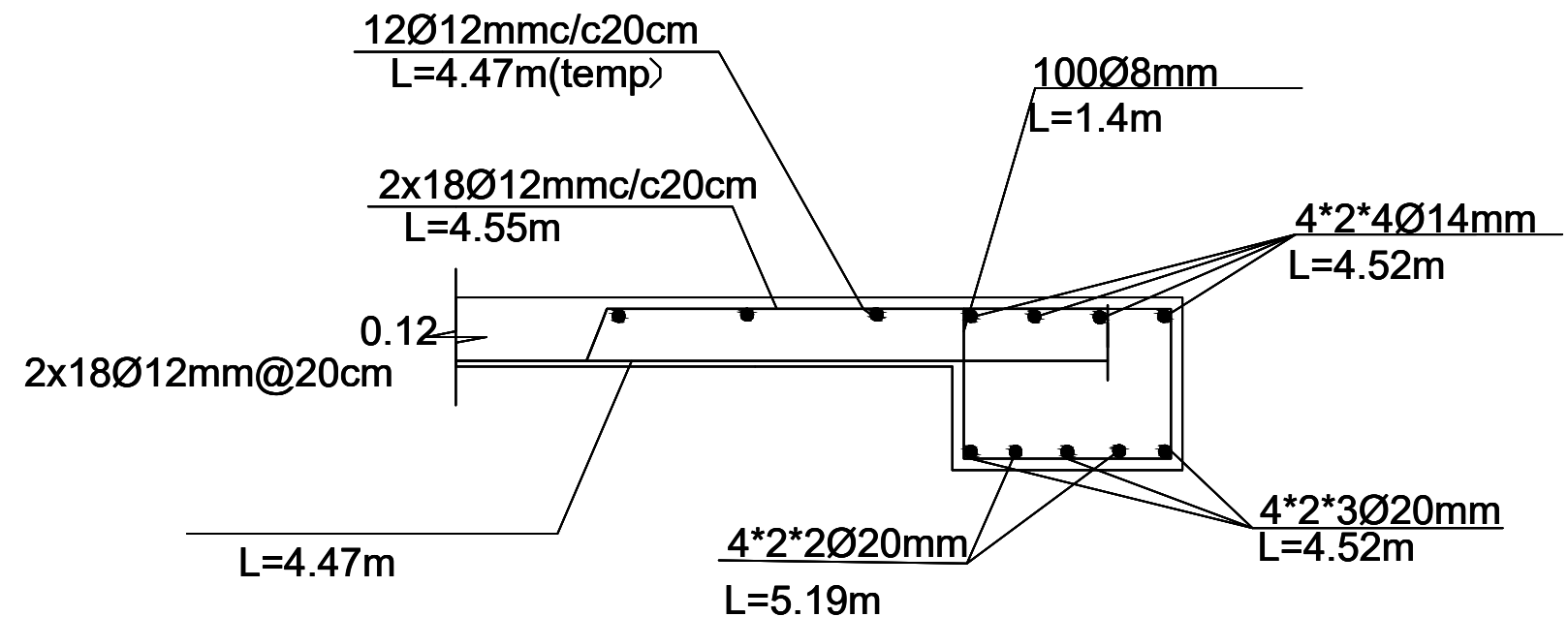
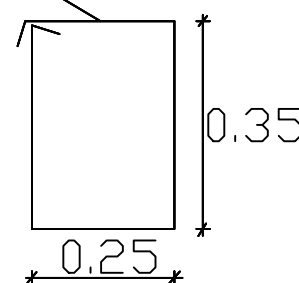

No	Date	Revision	Survey by
1			Structural.D. by
2			Drawn by
3			Approved by

MINISTRY OF EDUCATION AFGHANISTAN
OFFICE :
PROGRAM:WATER SUPPLY
ENGINEERING DEPARTMENT

Scale

1 : 100

Date

25 09 17

Drawing No.

ST-01

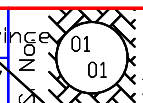

District

Project name: RCC elevated
Water reservoir 30.0 m³
Drawing Title: Plan & sections

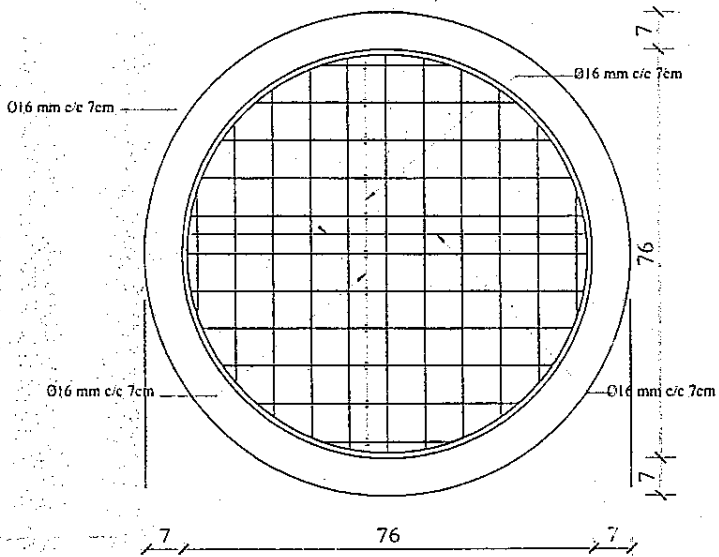

Code 201/240 Lit.

BASKET PRICE 3000 AFGHANIS. (1)

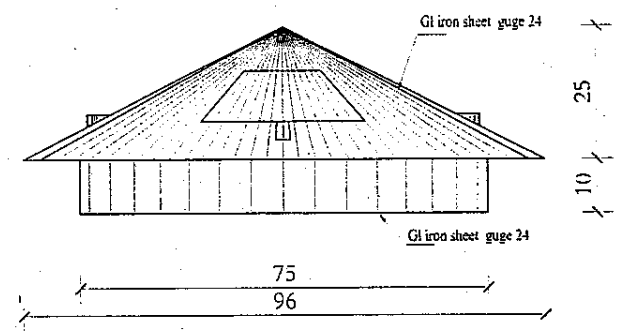
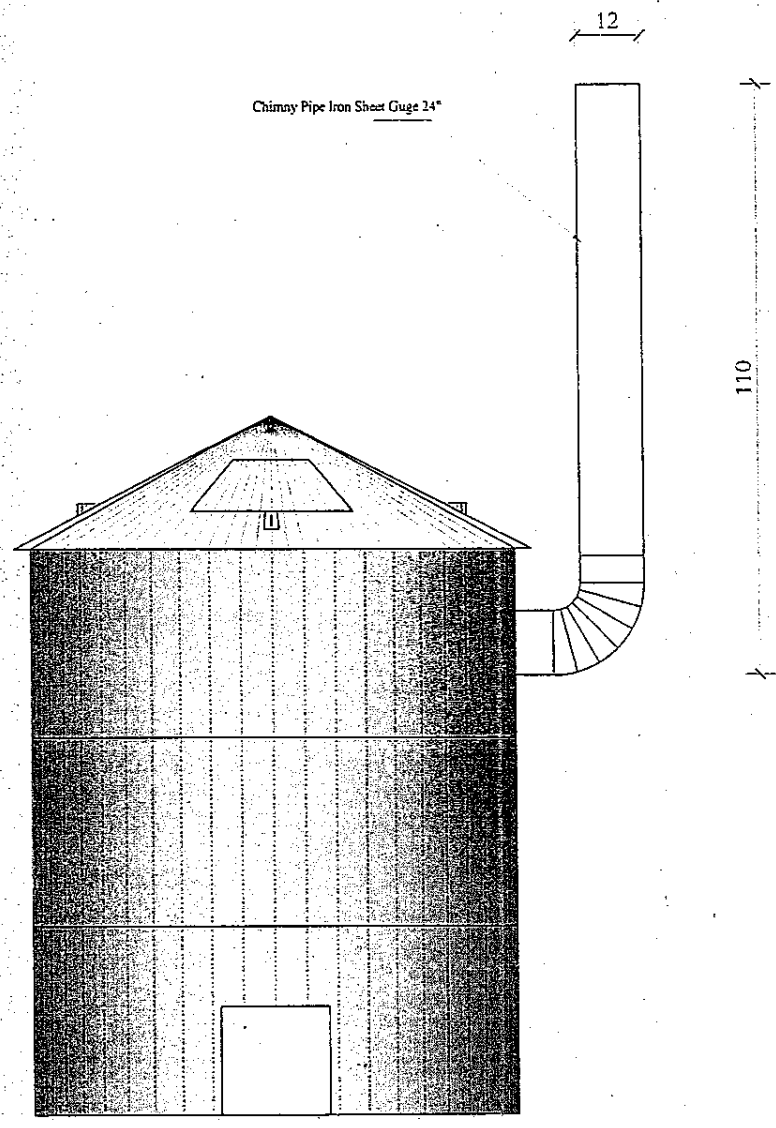

View of Iron Sheet Cover guge 24"

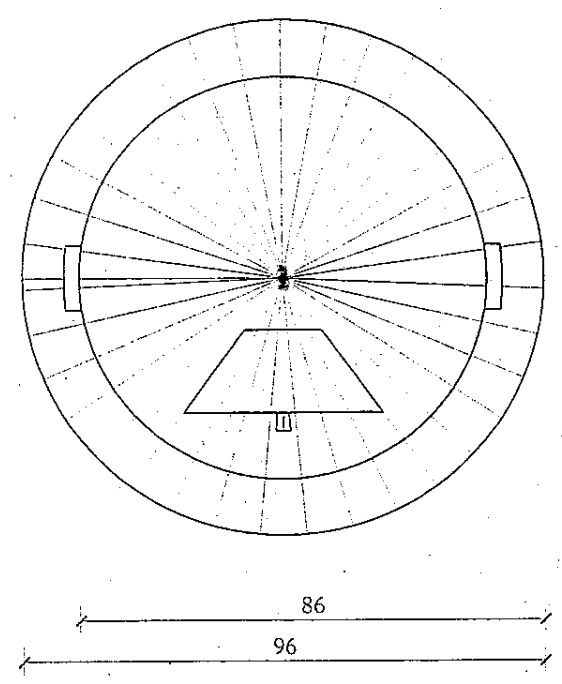

Plan of Iron Sheet Cover guge 24"

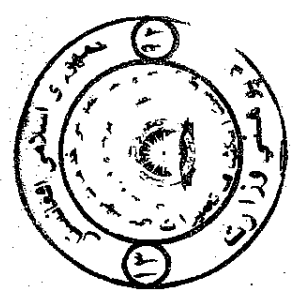

MINISTRY OF EDUCATION DEPARTMENT OF CONTRACTION	STANDARD SCHOOL DESIGN IN AFGHANISTAN	ARCHITECTURE PROJECT NAME DRAWING TITLE	PCC GARBAGE Ø 90 CM View & deatil
		PROJECT NAME DRAWING TITLE	PCC GARBAGE Ø 90 CM View & deatil